



LOTSEARCH

LOTSEARCH ENVIRO PROFESSIONAL

Address: 51-55 Headfort Street, Greenslopes, QLD 4120

Date: 04 Apr 2024 14:55:10

Reference: LS054674 EP

Disclaimer:

The purpose of this report is to provide an overview of some of the site history, environmental risk and planning information available, affecting an individual address or geographical area in which the property is located. It is not a substitute for an on-site inspection or review of other available reports and records. It is not intended to be, and should not be taken to be, a rating or assessment of the desirability or market value of the property or its features.

You should obtain independent advice before you make any decision based on the information within the report.

The detailed terms applicable to use of this report are set out at the end of this report.

Dataset Listing

Datasets contained within this report, detailing their source and data currency:

Dataset Name	Custodian	Supply Date	Currency Date	Update Frequency	Dataset Buffer (m)	No. Features Onsite	No. Features within 100m	No. Features in Buffer
Historical Bushfire Boundaries	Geoscience Australia	19/12/2023	29/11/2023	Annually	1000	0	0	0
Cadastre Boundaries	State of Queensland (Department of Natural Resources, Mines and Energy) and Mines) 2017	04/01/2024	04/01/2024	Quarterly	-	-	-	-
Temporary Emissions Licenses	Queensland Department of Environment and Science	06/03/2024	06/03/2024	Monthly	1000	0	0	0
Enforcement Actions	Queensland Department of Environment and Science	06/03/2024	06/03/2024	Monthly	1000	0	0	0
Progressive Rehabilitation & Closure Plans - Mining	Queensland Department of Environment and Science	10/06/2022	10/06/2022	Monthly	1000	0	0	0
Environmental Authorities Register Current Prescribed Environmentally Relevant Activities	Queensland Department of Environment and Science	18/01/2024	18/01/2024	Monthly	1000	0	0	0
Environmental Authorities Register Current Resource Activities	Queensland Department of Environment and Science	18/01/2024	18/01/2024	Monthly	1000	0	0	0
Environmental Authorities Register Former Prescribed Environmentally Relevant Activities	Queensland Department of Environment and Science	18/01/2024	18/01/2024	Monthly	1000	0	0	0
Environmental Authorities Register Former Resource Activities	Queensland Department of Environment and Science	18/01/2024	18/01/2024	Monthly	1000	0	0	0
Defence PFAS Investigation & Management Program - Investigation Sites	Department of Defence	06/03/2024	06/03/2024	Monthly	2000	0	0	0
Defence PFAS Investigation & Management Program - Management Sites	Department of Defence	06/03/2024	06/03/2024	Monthly	2000	0	0	0
Airservices Australia National PFAS Management Program	Airservices Australia	06/03/2024	06/03/2024	Monthly	2000	0	0	0
Queensland Fire and Emergency Services PFAS Investigation Sites	Queensland Fire and Emergency Services	06/03/2024	27/06/2022	Monthly	2000	0	0	1
Defence Controlled Areas	Department of Defence	12/01/2024	12/01/2024	Quarterly	2000	0	0	0
Defence 3 Year Regional Contamination Investigation Program	Department of Defence	24/01/2024	02/09/2022	Quarterly	2000	0	0	0
National Unexploded Ordnance (UXO)	Department of Defence	12/01/2024	12/01/2024	Quarterly	2000	0	0	0
National Waste Management Facilities Database	Geoscience Australia	26/05/2022	07/03/2017	Annually	1000	0	0	0
National Liquid Fuel Facilities	Geoscience Australia	20/09/2023	02/12/2020	Annually	1000	0	0	1
UBD Business Directories (Premise & Intersection Matches)	Hardie Grant			Not required	100	0	9	9
UBD Business Directories (Road & Area Matches)	Hardie Grant			Not required	100	-	5	5
UBD Business Directory Dry Cleaners & Motor Garages/Service Stations (Premise & Intersection Matches)	Hardie Grant			Not required	250	0	0	0
UBD Business Directory Dry Cleaners & Motor Garages/Service Stations (Road & Area Matches)	Hardie Grant			Not required	250	-	0	0

Dataset Name	Custodian	Supply Date	Currency Date	Update Frequency	Dataset Buffer (m)	No. Features Onsite	No. Features within 100m	No. Features in Buffer
Hydrogeology Map of Australia	Commonwealth of Australia (Geoscience Australia)	20/03/2023	19/08/2019	Annually	1000	1	1	1
Groundwater Boreholes	State of Queensland (Department of Natural Resources, Mines and Energy)	15/05/2023	15/05/2023	Quarterly	2000	0	0	17
Detailed Surface Geological Units	State of Queensland (Department of Natural Resources, Mines and Energy)	22/05/2023	31/08/2022	Annually	1000	1	-	7
Detailed Surface Geological Structures	State of Queensland (Department of Natural Resources, Mines and Energy)	22/05/2023	31/08/2022	Annually	1000	0	-	-
Atlas of Australian Soils	ABARES	12/01/2024	17/02/2011	Annually	1000	1	1	1
Atlas of Australian Acid Sulfate Soils	CSIRO	12/01/2024	21/02/2013	Annually	1000	1	1	2
Commonwealth Heritage List	Australian Government Department of Agriculture, Water and the Environment	20/10/2023	13/04/2022	Annually	1000	0	0	0
National Heritage List	Australian Government Department of Agriculture, Water and the Environment	20/10/2023	13/04/2022	Annually	1000	0	0	0
Heritage Register Boundaries	State of Queensland (Environment and Heritage Protection)	24/01/2024	24/01/2024	Quarterly	1000	0	0	0
Statewide Bushfire Prone Areas	State of Queensland (Department of Natural Resources, Mines and Energy)	05/09/2022	15/07/2015	Annually	1000	0	0	4
Queensland Floodplain Assessment Overlay	State of Queensland (Department of Natural Resources, Mines and Energy)	25/05/2023	22/01/2023	Annually	1000	0	0	0
Regulated Vegetation Management Map	Queensland Government – Department of Resources	27/03/2023	27/03/2023	Monthly	1000	1	1	8
Wetland Environmental Values	Queensland State Government – Department of Environment and Science	12/10/2023	10/07/2022	Annually	1000	0	0	0
Groundwater Dependent Ecosystems Atlas	Bureau of Meteorology	28/10/2022	26/10/2022	Annually	1000	0	0	2
Inflow Dependent Ecosystems Likelihood	Bureau of Meteorology	28/10/2022	26/10/2022	Annually	1000	0	0	5

Aerial Imagery 2023

51-55 Headfort Street, Greenslopes, QLD 4120



Scale: 0 25 50 75 100 Meters	Data Sources: Aerial Imagery © Aerometrex Pty Ltd	Coordinate System: GDA 1994 MGA Zone 56	Date: 04 April 2024
------------------------------	---	---	---------------------

Topographic Features

51-55 Headfort Street, Greenslopes, QLD 4120

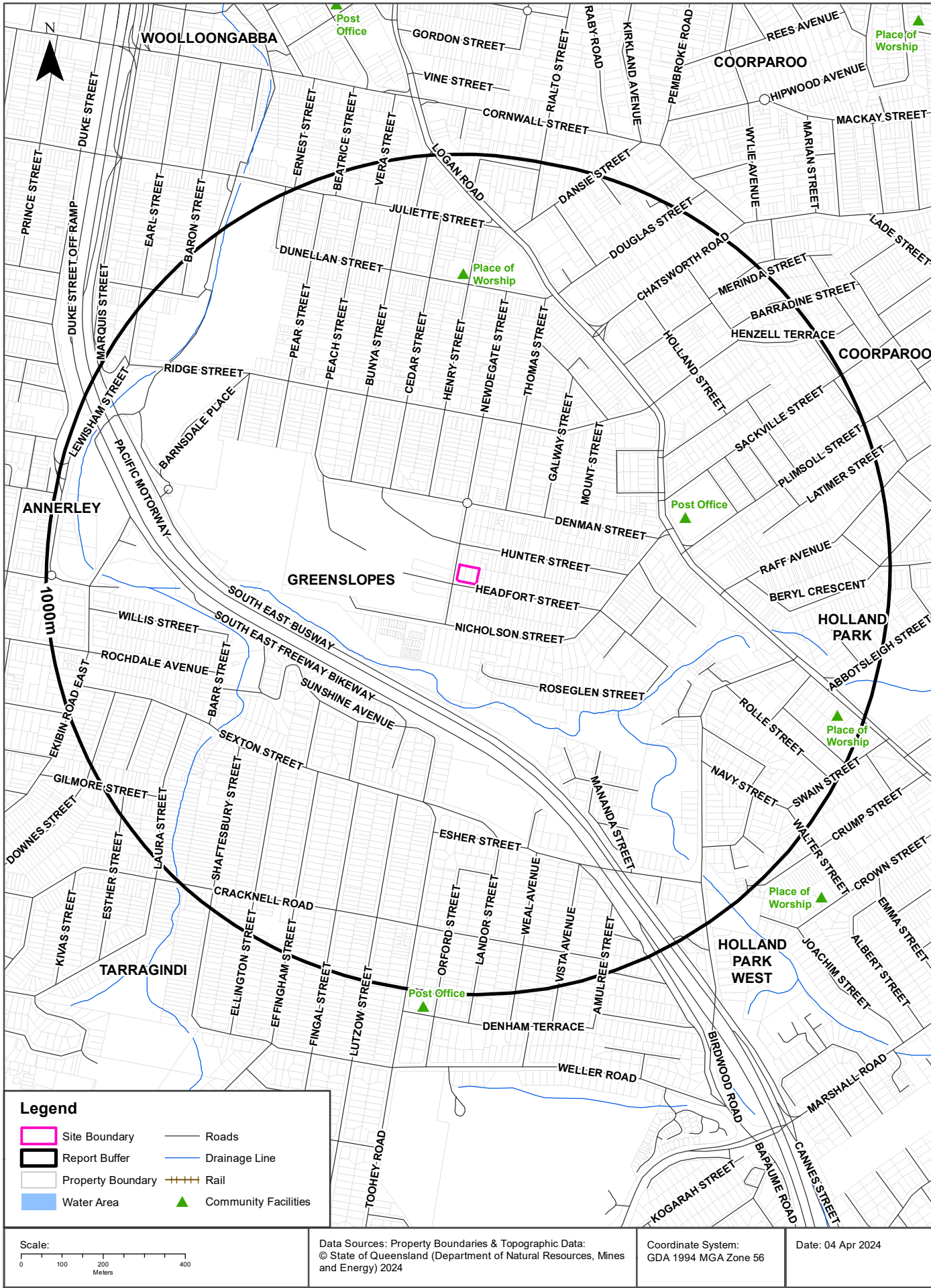

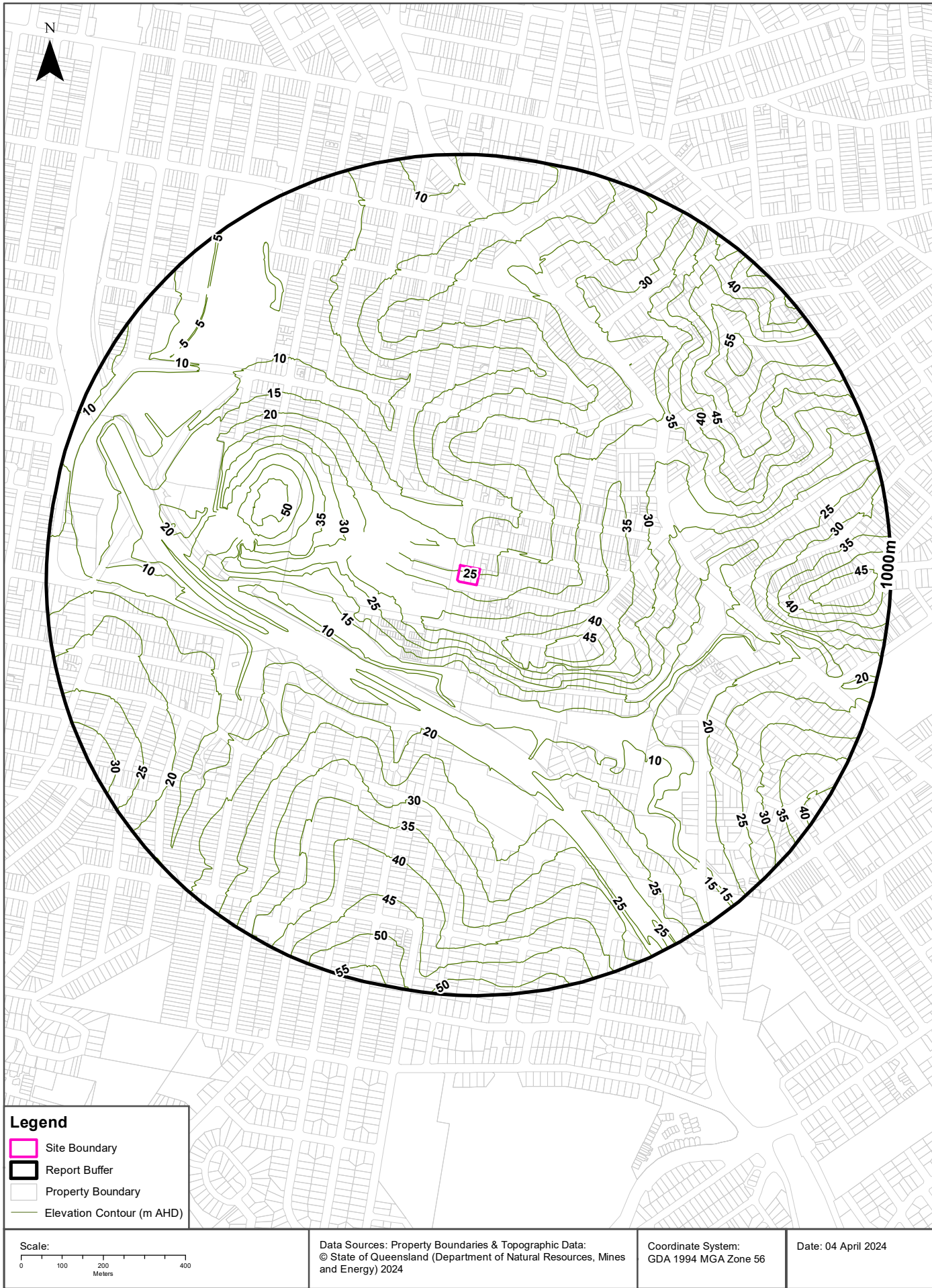

Emission Licences, Enforcement Actions and PRC Plans

51-55 Headfort Street, Greenslopes, QLD 4120

Temporary Emissions Licences

Sites that have a Temporary Emissions Licence within the dataset buffer:

Licence Number	Map Id	Primary Holder	Location	Activity	Status	Loc Conf	Dist'	Dir'n
No records in buffer	N/A							

Temporary Emissions Licences Data Source: QLD Department of Environment and Science
Creative Commons Attribution 4.0 <https://creativecommons.org/licenses/by/4.0/>

Emission Licences, Enforcement Actions and PRC Plans

51-55 Headfort Street, Greenslopes, QLD 4120

Enforcement Actions

Sites that have been issued a statutory enforcement action within the dataset buffer:

Enforcement No	Map Id	Enforcement Type	Name	Premise	Status	Date Issued	Loc Conf	Dist'	Dir'n
No records in buffer	N/A								

Enforcement Actions Data Source: QLD Department of Environment and Science
Creative Commons Attribution 4.0 <https://creativecommons.org/licenses/by/4.0/>

Progressive Rehabilitation and Closure Plans

Sites that have a proposed or approved PRC Plan with the dataset buffer:

PRC reference	Map Id	Permit Type	Permit Holder	Premise	Status	Data Effective	Loc Conf	Dist'	Dir'n
No records in buffer	N/A								

Progressive Rehabilitation and Closure Plans Data Source: QLD Department of Environment and Science
Creative Commons Attribution 4.0 <https://creativecommons.org/licenses/by/4.0/>

Environmental Authorities Register

51-55 Headfort Street, Greenslopes, QLD 4120

Current Prescribed ERA Activities

Current prescribed environmentally relevant activities within the dataset buffer.

Note: Due to the fact that not all records on the EAR have specific or current location details, some premises associated with a permit reference number may not have been mapped, and therefore will not appear in this report. For further details refer to: <https://environment.ehp.qld.gov.au/env-authorities>

Permit No	Permit Status	Effective Date	Holder	Premise	Activity	Loc Conf	Dist'	Dir'n
N/A	No records in buffer							

Current Prescribed ERA Activities Data Source: QLD Department of Environment and Science
Creative Commons Attribution 4.0 <https://creativecommons.org/licenses/by/4.0/>

Current Prescribed Resource Activities

Current prescribed resource activities within the dataset buffer.

Note: Due to the fact that not all records on the EAR have specific or current location details, some premises associated with a permit reference number may not have been mapped, and therefore will not appear in this report. For further details refer to: <https://environment.ehp.qld.gov.au/env-authorities>

Permit No	Permit Status	Effective Date	Holder	Premise	Activity	Loc Conf	Dist'	Dir'n
N/A	No records in buffer							

Current Prescribed Resource Activities Data Source: QLD Department of Environment and Science
Creative Commons Attribution 4.0 <https://creativecommons.org/licenses/by/4.0/>

Environmental Authorities Register

51-55 Headfort Street, Greenslopes, QLD 4120

Former Prescribed ERA Activities

Former prescribed environmentally relevant activities within the dataset buffer.

Note: Due to the fact that not all records on the EAR have specific or current location details, some premises associated with a permit reference number may not have been mapped, and therefore will not appear in this report. For further details refer to: <https://environment.ehp.qld.gov.au/env-authorities>

Permit No	Permit Status	Effective Date	Holder	Premise	Activity	Loc Conf	Dist'	Dir'n
N/A	No records in buffer							

Former Prescribed ERA Activities Data Source: QLD Department of Environment and Science
Creative Commons Attribution 4.0 <https://creativecommons.org/licenses/by/4.0/>

Former Prescribed Resource Activities

Former prescribed resource activities within the dataset buffer.

Note: Due to the fact that not all records on the EAR have specific or current location details, some premises associated with a permit reference number may not have been mapped, and therefore will not appear in this report. For further details refer to: <https://environment.ehp.qld.gov.au/env-authorities>

Permit No	Permit Status	Effective Date	Holder	Premise	Activity	Loc Conf	Dist'	Dir'n
N/A	No records in buffer							

Former Prescribed Resource Activities Data Source: QLD Department of Environment and Science
Creative Commons Attribution 4.0 <https://creativecommons.org/licenses/by/4.0/>

PFAS Investigation Sites

51-55 Headfort Street, Greenslopes, QLD 4120

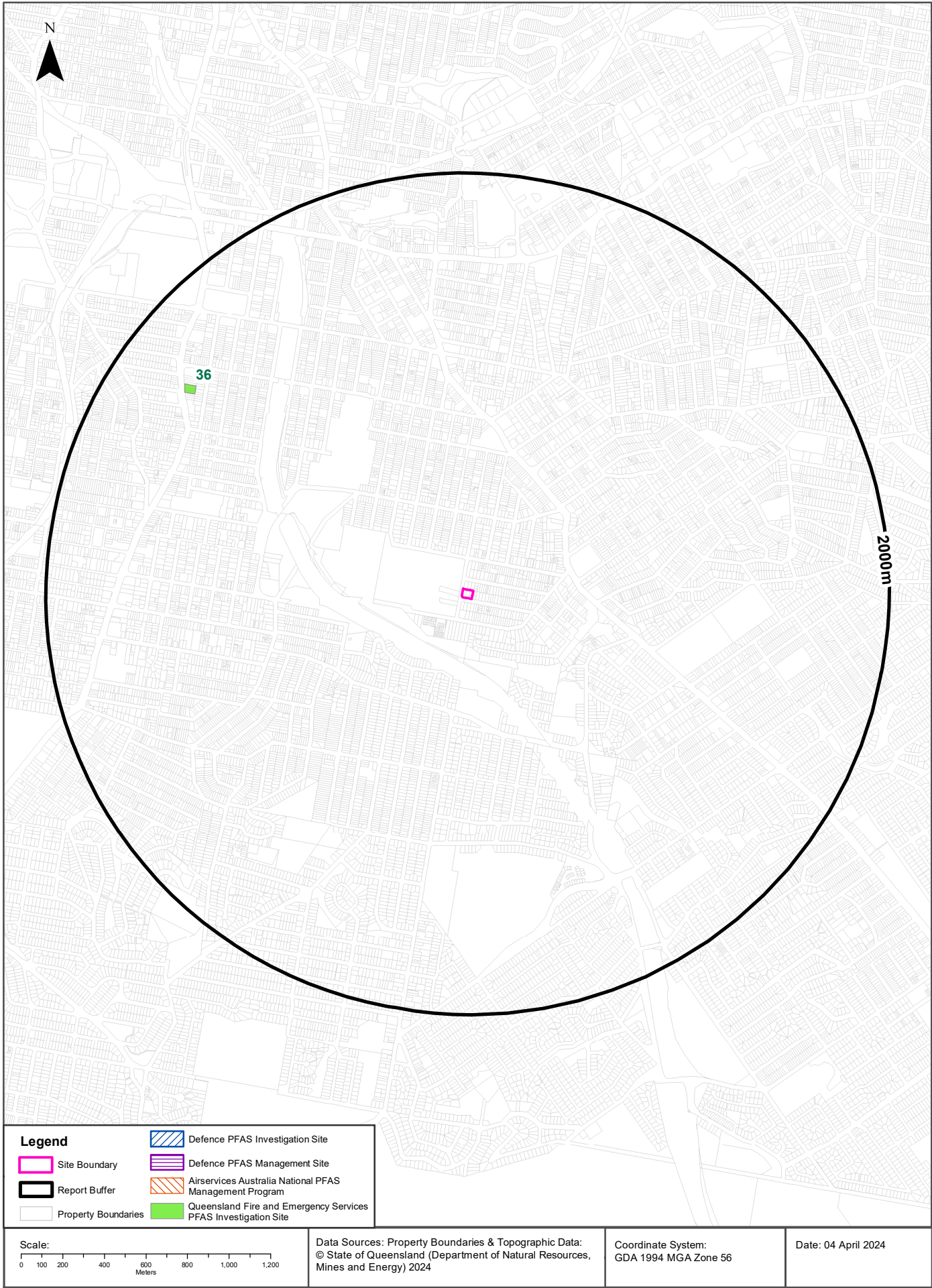

PFAS Investigation Sites

51-55 Headfort Street, Greenslopes, QLD 4120

Defence PFAS Investigation and Management Program Investigation Sites

Sites being investigated by the Department of Defence for PFAS contamination within the dataset buffer:

Map ID	Base Name	Address	Loc Conf	Dist	Dir
N/A	No records in buffer				

Defence PFAS Investigation & Management Program Data Custodian: Department of Defence, Australian Government

Defence PFAS Investigation and Management Program Management Sites

Sites being managed by the Department of Defence for PFAS contamination within the dataset buffer:

Map ID	Base Name	Address	Loc Conf	Dist	Dir
N/A	No records in buffer				

Defence PFAS Investigation & Management Program Data Custodian: Department of Defence, Australian Government

Airservices Australia National PFAS Management Program

Sites being investigated or managed by Airservices Australia for PFAS contamination within the dataset buffer:

Map ID	Site Name	Impacts	Loc Conf	Dist	Dir
N/A	No records in buffer				

Airservices Australia National PFAS Management Program Data Custodian: Airservices Australia

Queensland Fire and Emergency Services PFAS Investigation Sites

Sites being investigated by Queensland Fire and Emergency Services for PFAS contamination within the dataset buffer:

Map ID	Fire Station Name	PFOA (µg/L)	PFOS (Σ(PFOS + PFHxS) (µg/L)	Location Confidence	Dist	Dir
36	Annerley	0.01	0.05	Premise Match	1595m	North West

Queensland Fire and Emergency Services PFAS investigation Sites Data Source: Queensland Fire and Emergency Services, Queensland Government

Defence Sites and Unexploded Ordnance

51-55 Headfort Street, Greenslopes, QLD 4120

Defence Controlled Areas (DCA)

Defence Controlled Areas provided by the Department of Defence within the dataset buffer:

Site ID	Location Name	Loc Conf	Dist	Dir
N/A	No records in buffer			

Defence Controlled Areas, Data Custodian: Department of Defence, Australian Government

Defence 3 Year Regional Contamination Investigation Program (RCIP)

Sites which have been assessed as part of the Defence 3 Year Regional Contamination Investigation Program within the dataset buffer:

Property ID	Base Name	Address	Known Contamination	Loc Conf	Dist	Dir
N/A	No records in buffer					

Defence 3 Year Regional Contamination Investigation Program, Data Custodian: Department of Defence, Australian Government

National Unexploded Ordnance (UXO)

Sites which have been assessed by the Department of Defence for the potential presence of unexploded ordnance within the dataset buffer:

Site ID	Location Name	Category	Area Description	Additional Information	Commonwealth	Loc Conf	Dist	Dir
N/A	No records in buffer							

National Unexploded Ordnance (UXO), Data Custodian: Department of Defence, Australian Government

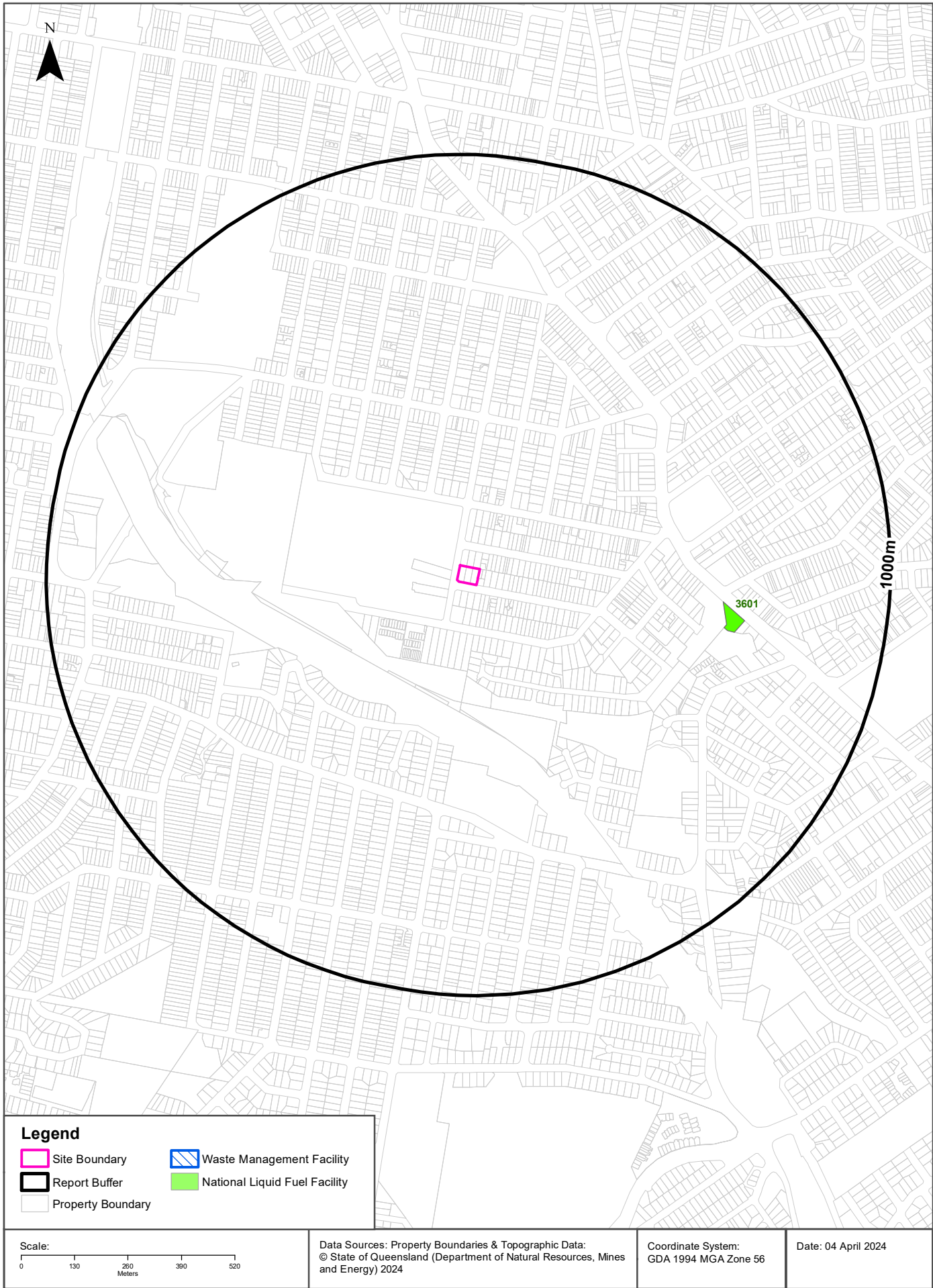

Waste Management and Liquid Fuel Facilities

51-55 Headfort Street, Greenslopes, QLD 4120

National Waste Management Site Database

Sites on the National Waste Management Site Database within the dataset buffer:

Site Id	Owner	Name	Address	Suburb	Class	Landfill	Reprocess	Transfer	Comments	Loc Conf	Dist'	Direction
N/A	No records in buffer											

Waste Management Facilities Data Source: Australian Government Geoscience Australia

Creative Commons 3.0 © Commonwealth of Australia <http://creativecommons.org/licenses/by/3.0/au/deed.en>

National Liquid Fuel Facilities

National Liquid Fuel Facilities within the dataset buffer:

Map Id	Owner	Name	Address	Suburb	Class	Operational Status	Operator	Revision Date	Loc Conf	Dist (m)	Dir
3601	BP	BP Holland Park	779 Logan Road	Holland Park	Petrol Station	Operational		15/07/2019	Premise Match	598m	East

National Liquid Fuel Facilities Data Source: Geoscience Australia

Creative Commons 3.0 © Commonwealth of Australia <http://creativecommons.org/licenses/by/3.0/au/deed.en>

Historical Business Directories

51-55 Headfort Street, Greenslopes, QLD 4120



Legend	<ul style="list-style-type: none">Business directory records mapped to a specific premiseBusiness directory records mapped to a road intersectionBusiness directory records mapped to a road corridorBusiness directory records mapped to a general area	Scale: 0 20 40 60 80 Meters	Coordinate System: GDA 1994 MGA Zone 56
<ul style="list-style-type: none">Site BoundaryBuffer 100mProperty Boundary			Date: 04 April 2024
Data Sources: Reproduced with permission of UBD and Hardie Grant Media Pty Ltd DD 01/08/2018 Property Boundaries & Topographic Data: © State of Queensland (Department of Natural Resources, Mines and Energy) 2024			

Historical Business Directories

51-55 Headfort Street, Greenslopes, QLD 4120

Business Directory Records 1941 - 1994 Premise or Road Intersection Matches

Potentially contaminative business activities extracted from Universal Business Directories from years 1994, 1986, 1980, 1974, 1968-70, 1961, 1950 & 1941, mapped to a premise or road intersection within the dataset buffer:

Map Id	Business Activity	Premise	Ref No.	Year	Location Confidence	Distance to Property Boundary or Road Intersection	Direction
1	Hospitals - Repatriation.	Repatriation General Hospital, Newdegate St., Greenslopes. 4120.	18006	1986	Premise Match	17m	West
	Hospitals-Repatriation	Repatriation General Hospital Newdegate St., Greenslopes. 4120	2772	1980	Premise Match	17m	West
	Hospitals-Repatriation	Repatriation General Hospital., Newdegate St. Greenslopes. 4120	17911	1974	Premise Match	17m	West
	HOSPITALS-REPATRIATION	Repatriation General Hospital., Newdegate St., Greenslopes	17922	1968-70	Premise Match	17m	West
	HOSPITALS-REPATRIATION	Greenslopes Hospital., Newdegate St., Greenslopes	17920	1968-70	Premise Match	17m	West
	HOSPITALS-REPATRIATION	Greenslopes Hospital., Greenslopes	16436	1961	Premise Match	17m	West
	HOSPITALS-PUBLIC	Repatriation General Hospital., Newdegate St., Greenslopes	16431	1961	Premise Match	17m	West
	HOSPITALS	Greenslopes Hospital, Greenslopes	14943	1950	Premise Match	17m	West
2	CASKET AGENCIES	Spathonis, P. & Enders, C. V., 102 Newdegate St., Greenslopes	6304	1961	Road Intersection	50m	North

Business Directory Content Derived from Universal Business Directories (UBD) - Licensed from Hardie Grant

Business Directory Records 1941 - 1994 Road or Area Matches

Potentially contaminative business activities extracted from Universal Business Directories from years 1994, 1986, 1980, 1974, 1968-70, 1961, 1950 & 1941, mapped to a road or an area, within the dataset buffer. Records are mapped to the road when a building number is not supplied, cannot be found, or the road has been renumbered since the directory was published:

Map Id	Business Activity	Premise	Ref No.	Year	Location Confidence	Distance to Road Corridor or Area
3	MOTOR BUS PROPRIETORS	Boon, J., Newdegate St., Greenslopes	18548	1950	Road Match	0m
4	ENGRAVERS & DIE SINKERS	Rolandsen C. & Son., Hunter St., Greenslopes	11747	1961	Road Match	40m
	DIECASTERS & DIEMAKERS	Rolandsen, C. & Son., Hunter St., Greenslopes	8916	1961	Road Match	40m
	ENGRAVERS & DIE SINKERS	Rolandsen, C. & Son, Hunter St., Green	10727	1950	Road Match	40m
	DIE-CASTING	Rolandsen, C. & Sons, Hunter St., Greenslopes	8265	1950	Road Match	40m

Business Directory Content Derived from Universal Business Directories (UBD) - Licensed from Hardie Grant

Historical Business Directories

51-55 Headfort Street, Greenslopes, QLD 4120

Dry Cleaners, Motor Garages & Service Stations 1941 - 1994 Premise or Road Intersection Matches

Dry Cleaners, Motor Garages & Service Stations from UBD Business Directories, from years 1994, 1986, 1980, 1974, 1968-70, 1961, 1950 & 1941, mapped to a premise or road intersection, within the dataset buffer.

Map Id	Business Activity	Premise	Ref No.	Year	Location Confidence	Distance to Property Boundary or Road Intersection	Direction
	No records in buffer						

Business Directory Content Derived from Universal Business Directories (UBD) - Licensed from Hardie Grant

Dry Cleaners, Motor Garages & Service Stations 1941 - 1994 Road or Area Matches

Dry Cleaners, Motor Garages & Service Stations from UBD Business Directories, from years 1994, 1986, 1980, 1974, 1968-70, 1961, 1950 & 1941, mapped to a road or an area, within the dataset buffer. Records are mapped to the road when a building number is not supplied, cannot be found, or the road has been renumbered since the directory was published.

Map Id	Business Activity	Premise	Ref No.	Year	Location Confidence	Distance to Road Corridor or Area
	No records in buffer					

Business Directory Content Derived from Universal Business Directories (UBD) - Licensed from Hardie Grant

Aerial Imagery 2020

51-55 Headfort Street, Greenslopes, QLD 4120



Aerial Imagery 2016

51-55 Headfort Street, Greenslopes, QLD 4120



Scale: 0 25 50 75 100 Meters	Data Sources: Aerial Imagery © Aerometrex Pty Ltd	Coordinate System: GDA 1994 MGA Zone 56	Date: 04 April 2024
------------------------------------	---	--	---------------------



Aerial Imagery 2007

51-55 Headfort Street, Greenslopes, QLD 4120



Scale: 0 25 50 75 100 Meters	Data Sources: Aerial Imagery © Aerometrex Pty Ltd	Coordinate System: GDA 1994 MGA Zone 56	Date: 04 April 2024
------------------------------------	---	--	---------------------

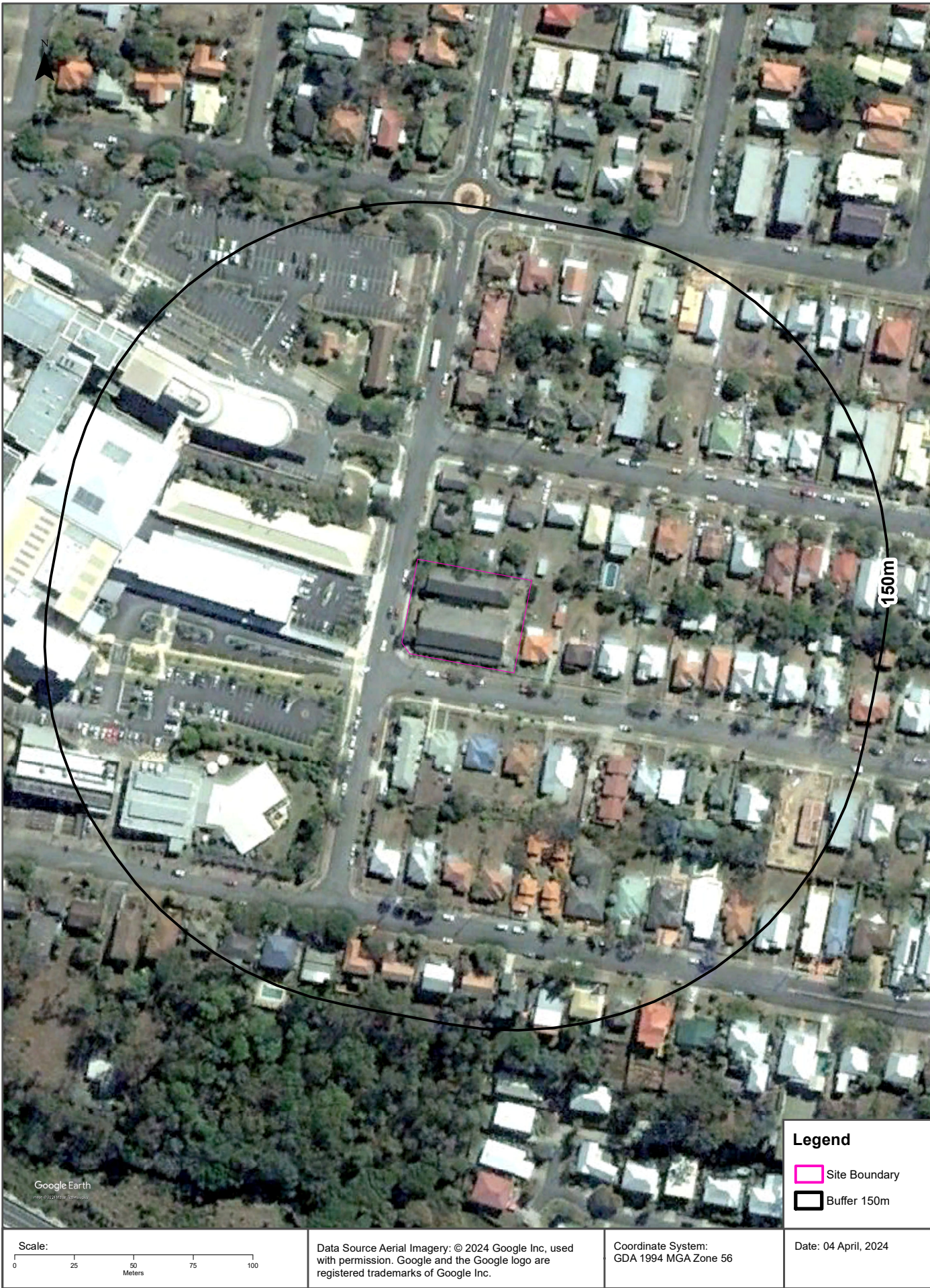

Aerial Imagery 2001

51-55 Headfort Street, Greenslopes, QLD 4120



Data Sources: Aerial Imagery © Aerometrex Pty Ltd

Coordinate System:
GDA 1994 MGA Zone 56

Aerial Imagery 1994

51-55 Headfort Street, Greenslopes, QLD 4120



Scale: 0 25 50 75 100 Meters	Data Source Aerial Imagery: © State of Queensland (Department of Natural Resources, Mines and Energy) [2024]	Coordinate System: GDA 1994 MGA Zone 56	Date: 04 April, 2024
------------------------------------	---	--	----------------------

Aerial Imagery 1983

51-55 Headfort Street, Greenslopes, QLD 4120



Aerial Imagery 1974

51-55 Headfort Street, Greenslopes, QLD 4120



Aerial Imagery 1964

51-55 Headfort Street, Greenslopes, QLD 4120



Aerial Imagery 1955

51-55 Headfort Street, Greenslopes, QLD 4120





Aerial Imagery 1941

51-55 Headfort Street, Greenslopes, QLD 4120



Aerial Imagery 1936

51-55 Headfort Street, Greenslopes, QLD 4120

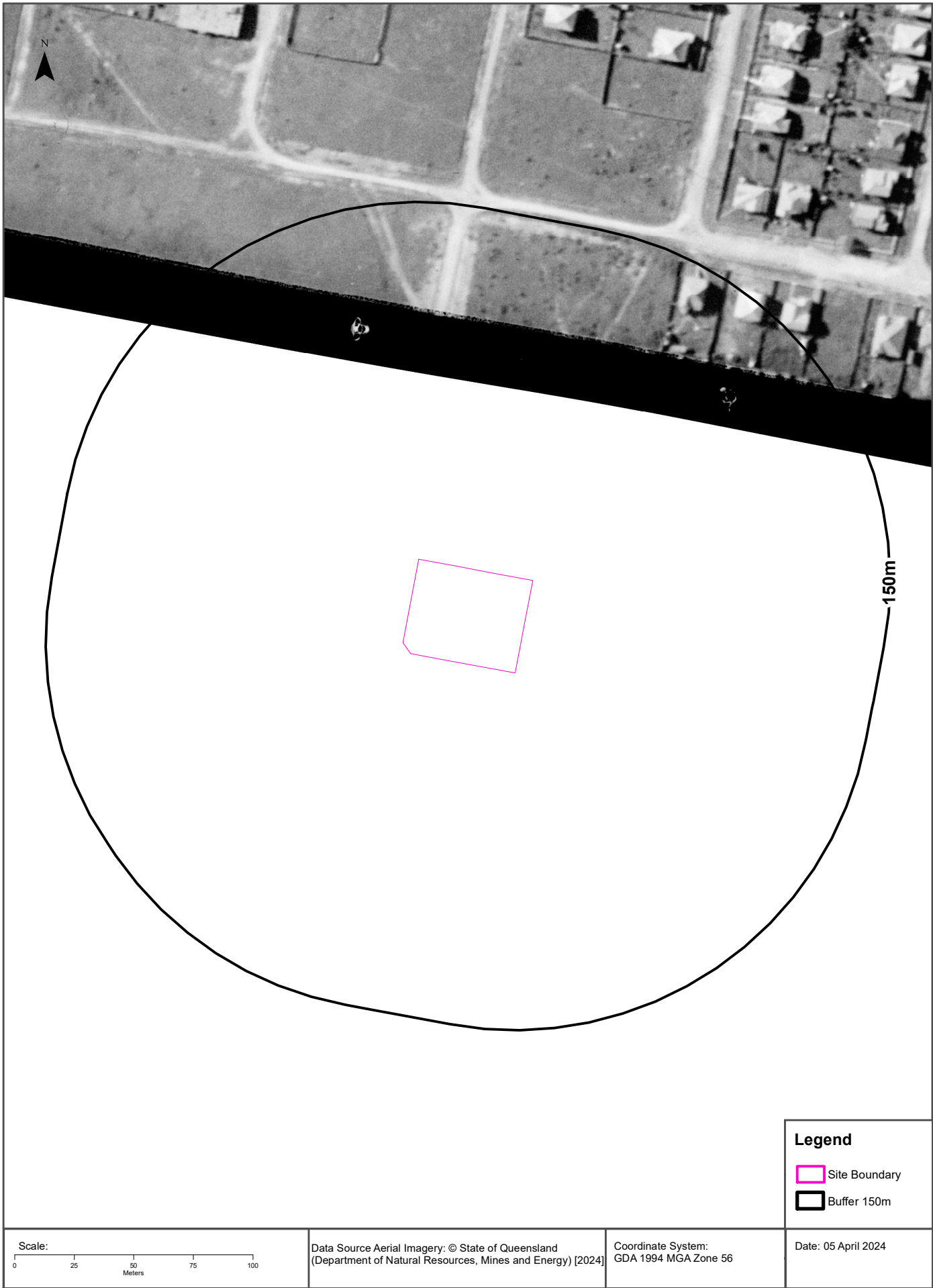

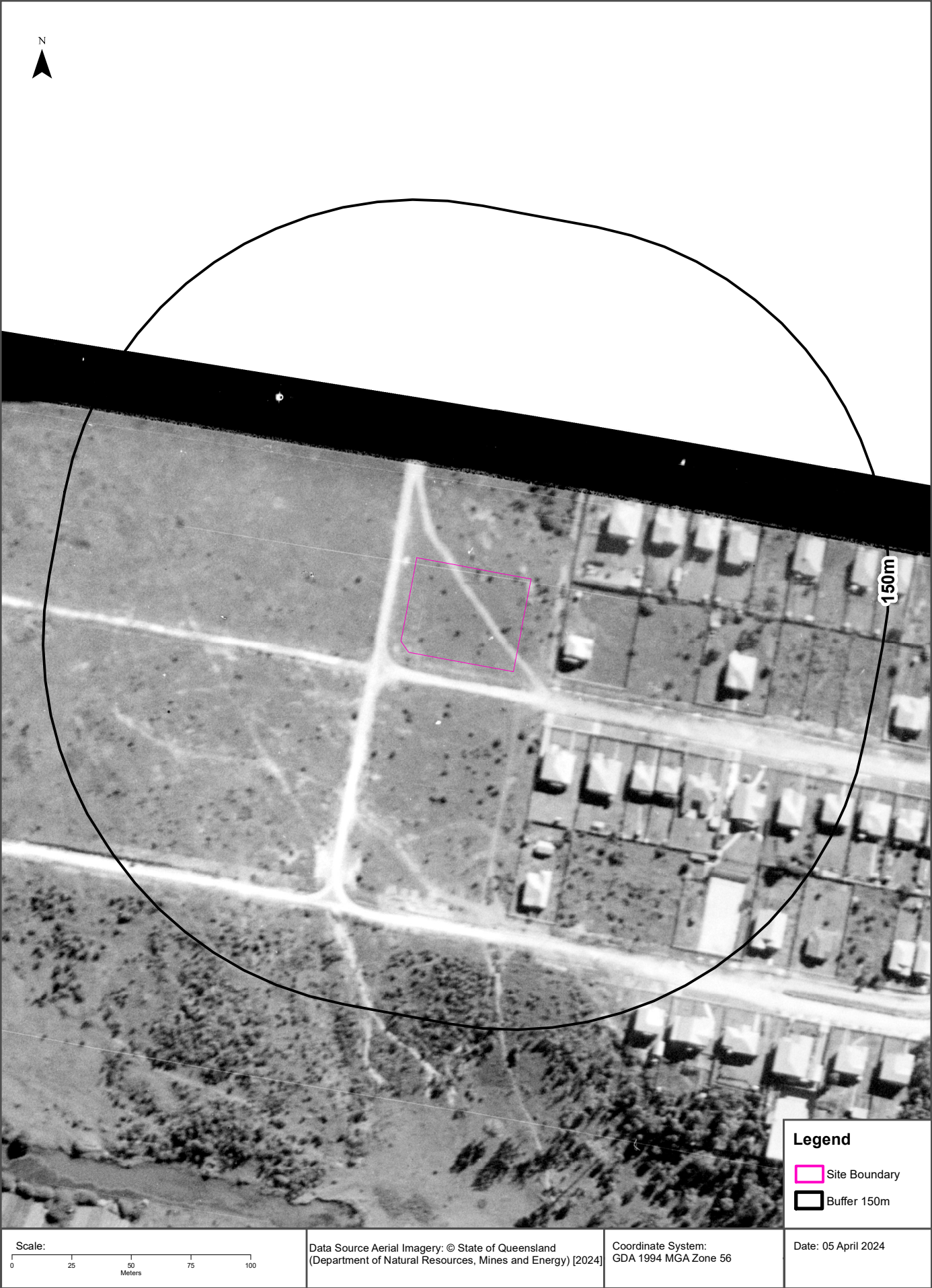

Historical Map 2002

51-55 Headfort Street, Greenslopes, QLD 4120

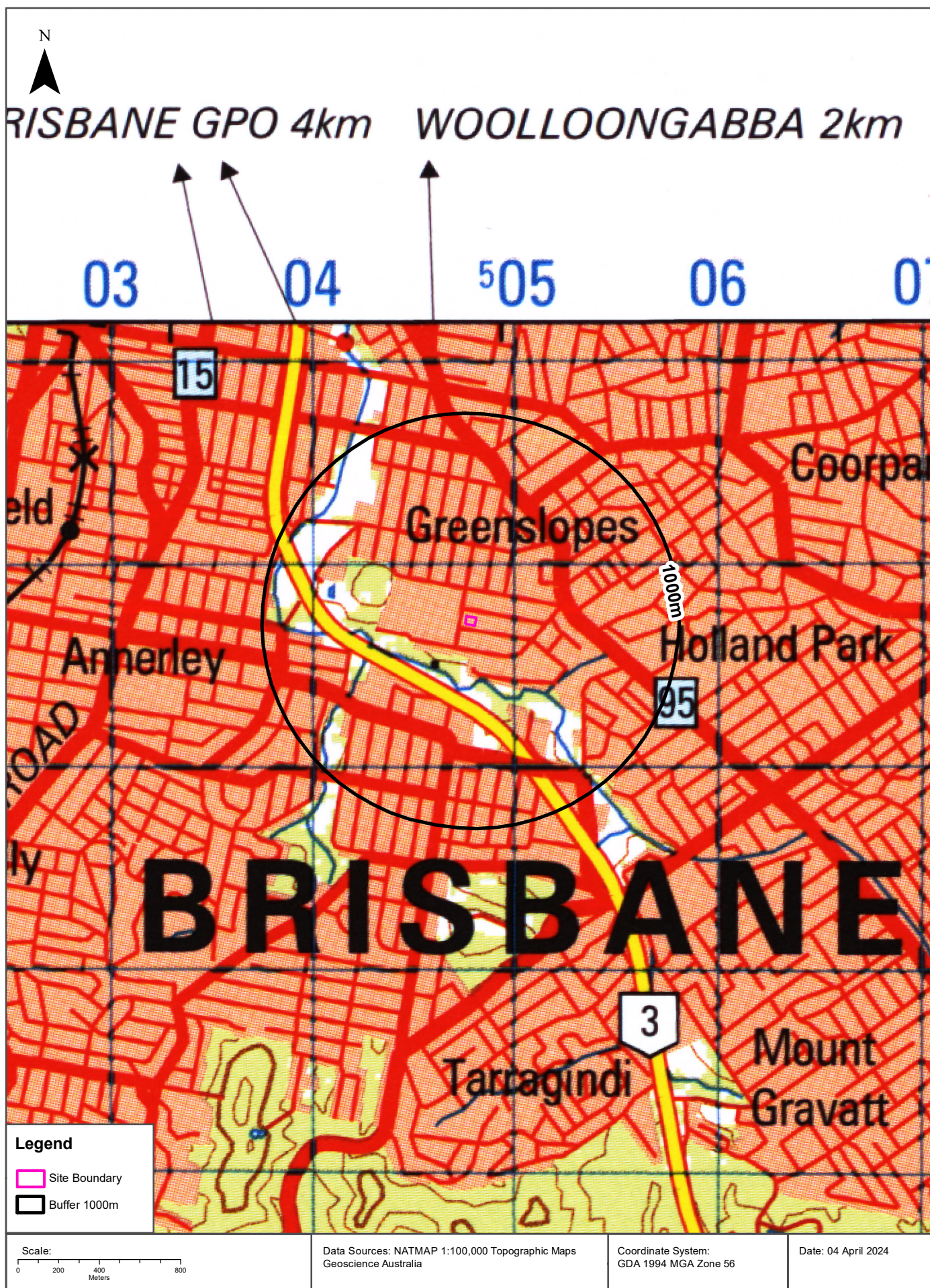

Historical Map 1981

51-55 Headfort Street, Greenslopes, QLD 4120



Scale: 0 200 400 Meters	Data Sources: Sheet 4 of 4, City of Brisbane Drawn and Published by the Department of Mapping and Surveying, Brisbane	Coordinate System: GDA 1994 MGA Zone 56	Date: 04 April 2024
-------------------------------	---	--	---------------------

Historical Map 1970

51-55 Headfort Street, Greenslopes, QLD 4120

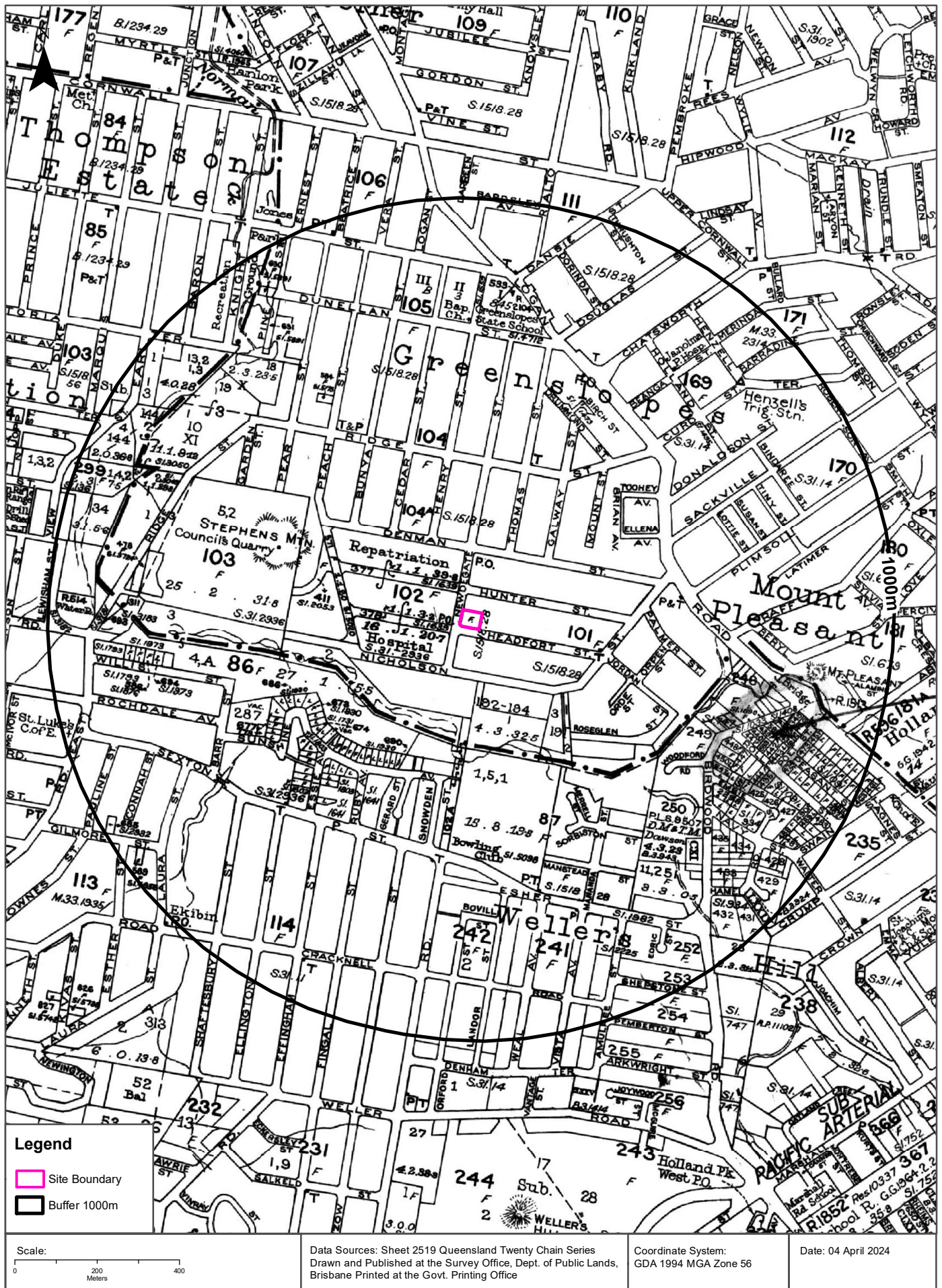

Historical Map c.1959

51-55 Headfort Street, Greenslopes, QLD 4120

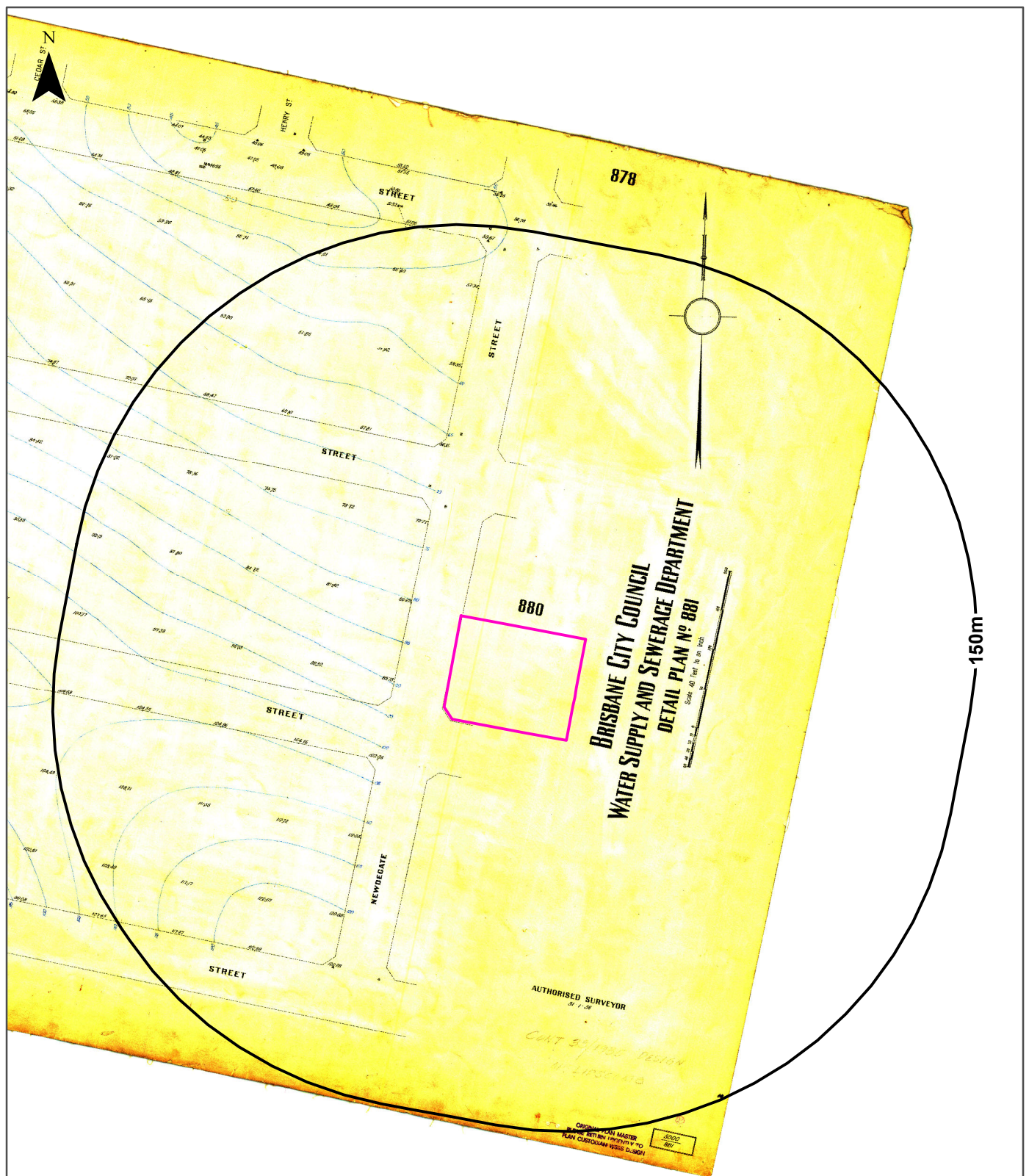

Legend

Site Boundary

Buffer 150m

<p>Scale:</p>	<p>Data Sources: Brisbane Detail Plans Metropolitan Water and Sewerage Board, City of Brisbane Supplied By Brisbane City Archives</p>	<p>Coordinate System: GDA 1994 MGA Zone 56</p>	<p>Date: 04 April 2024</p>
---------------	---	--	----------------------------

Historical Map c.1959

51-55 Headfort Street, Greenslopes, QLD 4120

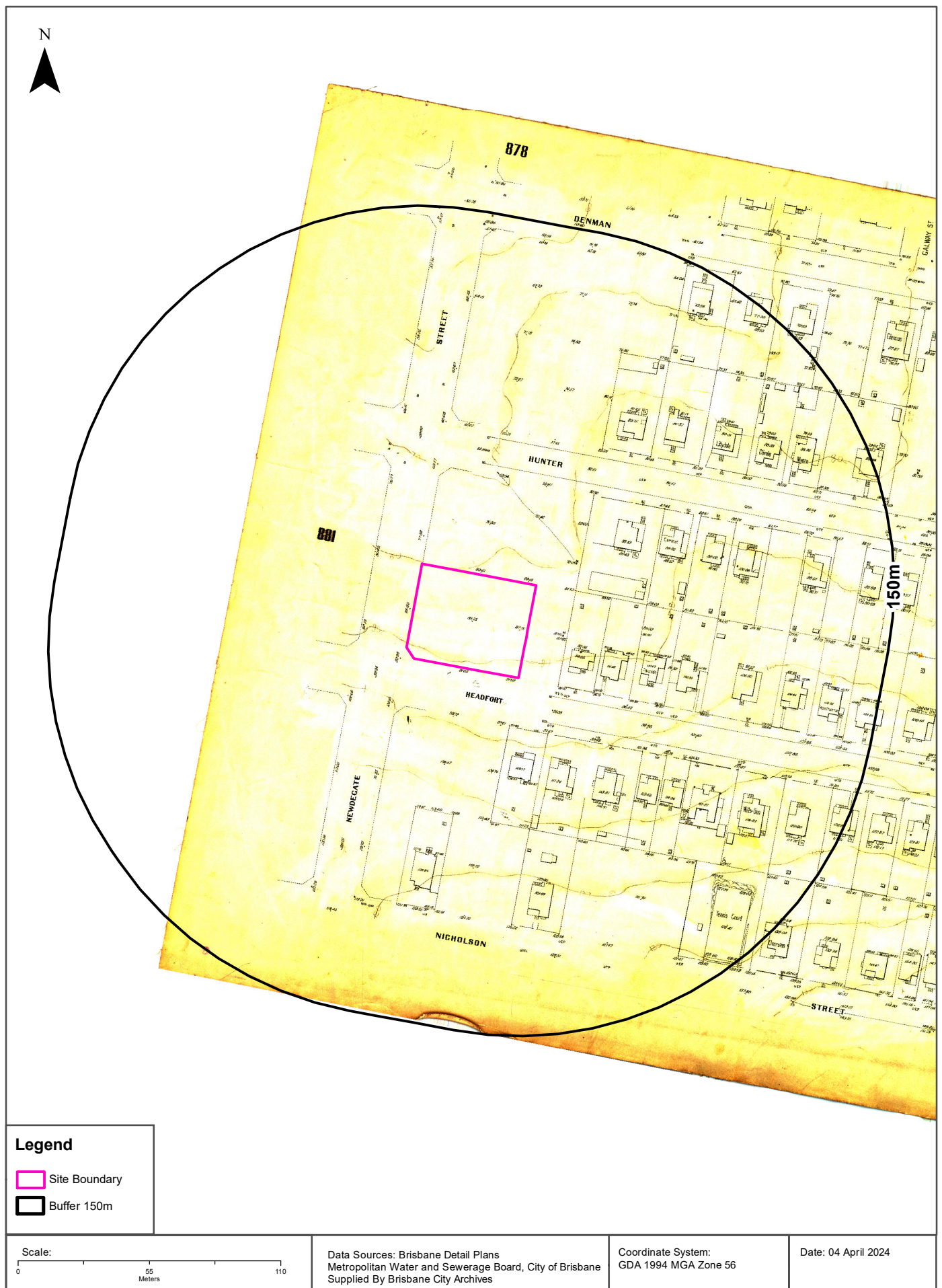

Historical Map 1959

51-55 Headfort Street, Greenslopes, QLD 4120

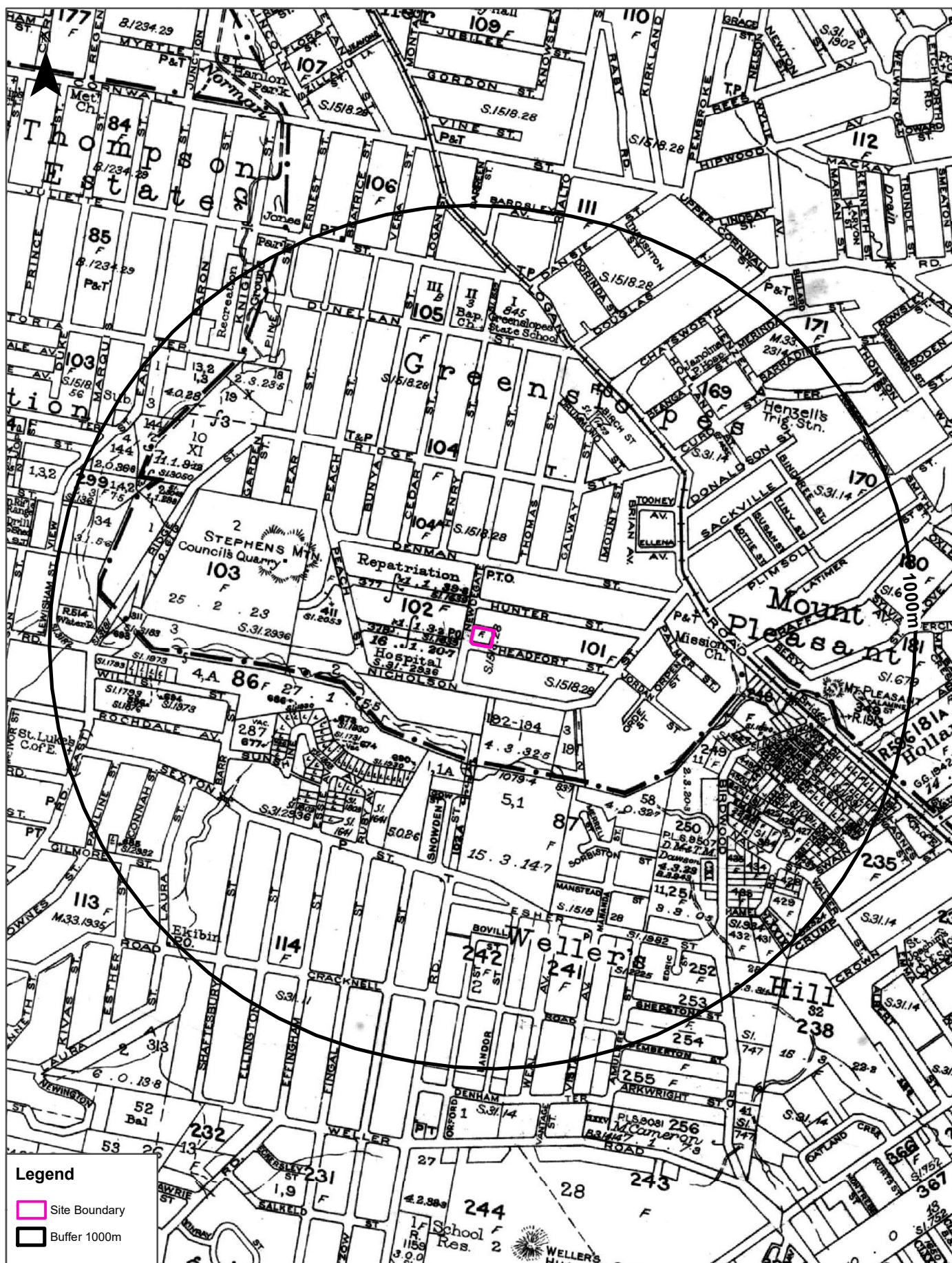

<p>Scale:</p>	<p>Data Sources: Sheet 2519 Queensland Twenty Chain Series Drawn and Published at the Survey Office, Dept. of Public Lands, Brisbane Printed at the Govt. Printing Office</p>	<p>Coordinate System: GDA 1994 MGA Zone 56</p>	<p>Date: 04 April 2024</p>
---------------	---	---	----------------------------

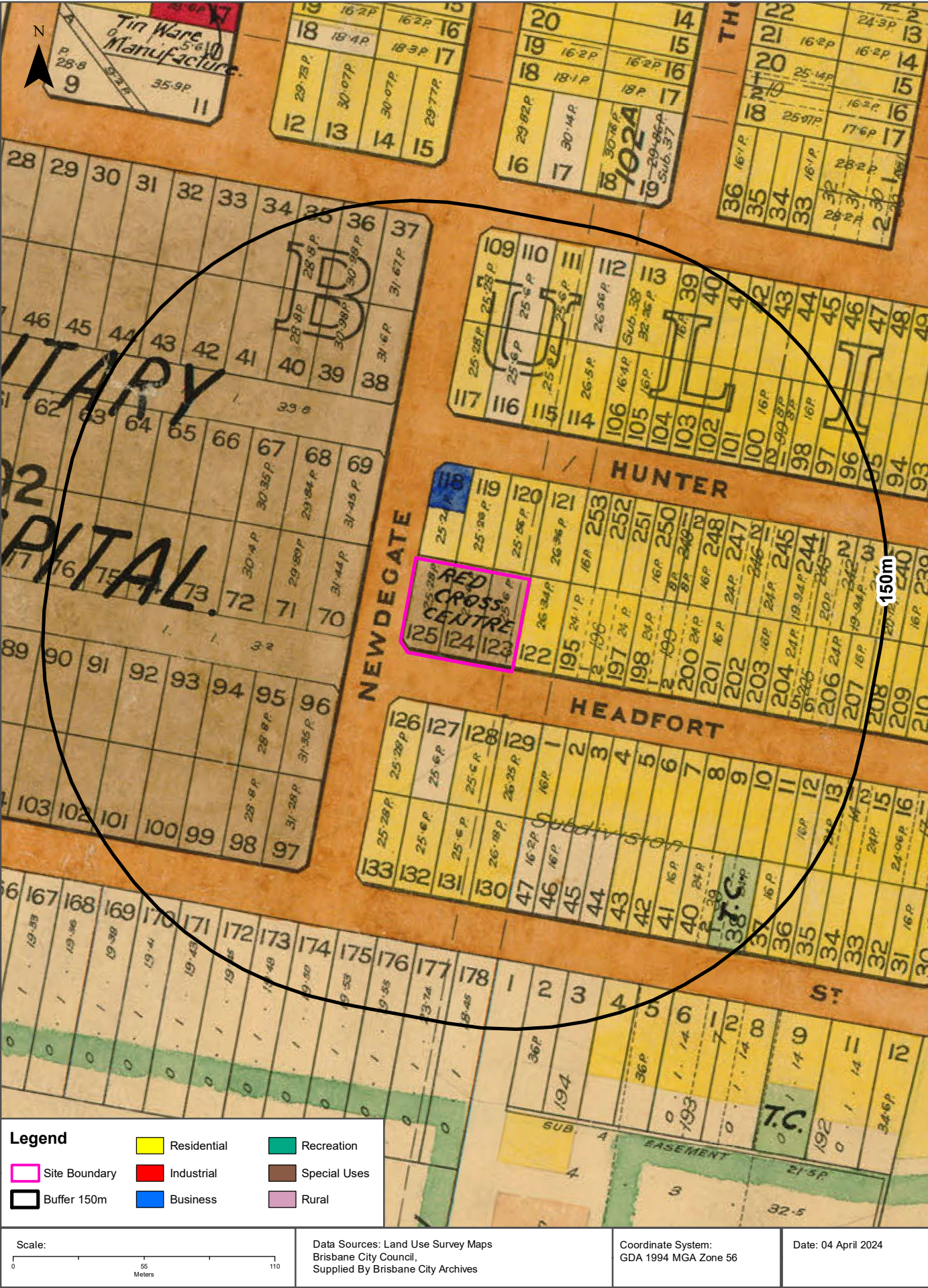

Historical Map c.1947

51-55 Headfort Street, Greenslopes, QLD 4120

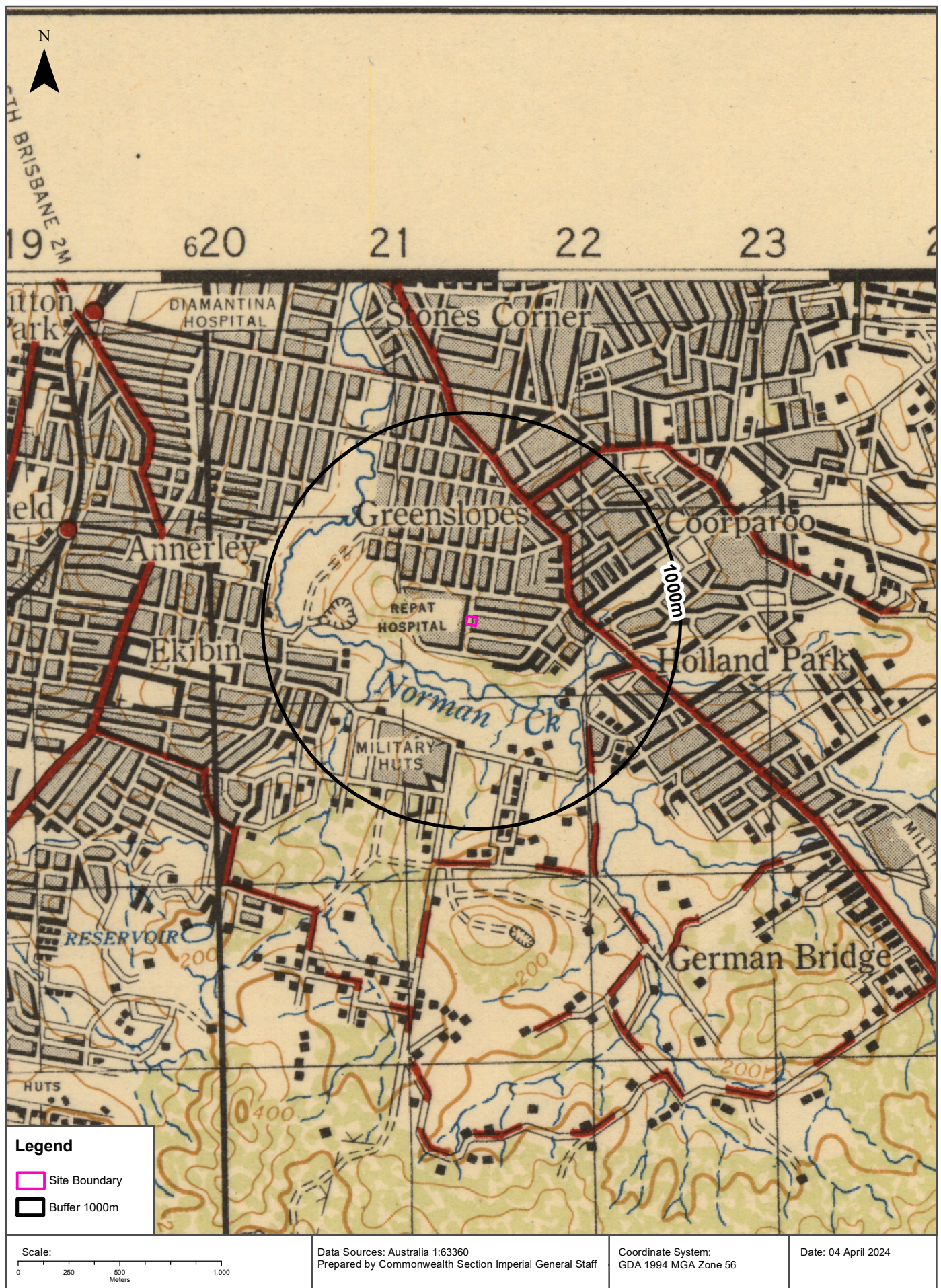

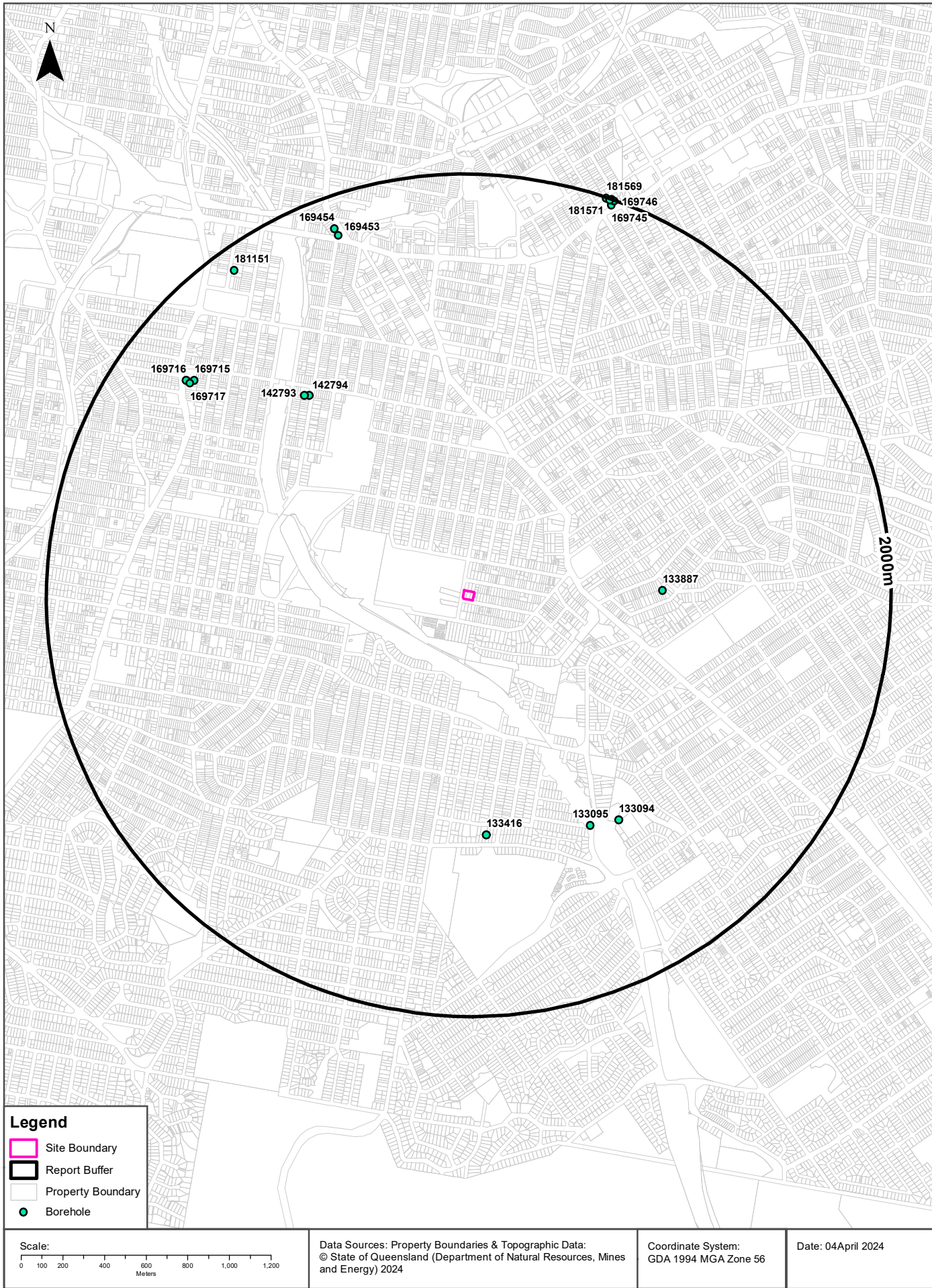

Hydrogeology & Groundwater

51-55 Headfort Street, Greenslopes, QLD 4120

Hydrogeology

Description of aquifers within the dataset buffer:

Description	Distance	Direction
Fractured or fissured, extensive aquifers of low to moderate productivity	0m	On-site

Hydrogeology Map of Australia : Commonwealth of Australia (Geoscience Australia)
Creative Commons 4.0 © Commonwealth of Australia <http://creativecommons.org/licenses/by/4.0>

Groundwater Boreholes

Boreholes within the dataset buffer:

Bore No	Facility Type	Facility Role	Status	Drillers Log	Aquifer	Drill Date	Dist	Direct'
133887	Sub-artesian Facility	Water Supply	Abandoned and Destroyed	0.00m-0.30m TOPSOIL 0.30m-1.10m CLAY YELLOW 1.10m-2.40m ROCK PINKISH POWDERY 2.40m-3.00m YELLOW SCHIST POWDERY 3.00m-3.40m PINK POWDERY ROCK 3.40m-24.40m ROCK YELLOW & BROWN & GREY POWDERY 24.40m-26.80m GREY SANDSTONE 26.80m-27.40m FRACTURED GREY SANDSTONE 27.40m-39.60m GREY SANDSTONE 39.60m-51.20m GREY SHALE & SANDSTONE 51.20m-52.40m SOFTER GREY SHALE WET 52.40m-57.90m GREY SANDSTONE & SHALE 57.90m-65.50m BLACK SOFTER SHALE		2006-04-11	903m	East
133416	Sub-artesian Facility	Water Supply	Existing	0.00m-4.00m RED CLAY 4.00m-18.00m YELLOW GRAVELLY CLAY 18.00m-28.00m BLUE METAL 28.00m-29.00m FRACTIURE WB 29.00m-42.00m BLUE METAL	Aquifer Top-Bottom: 28.00m-29.00m. Fractured Condition. Formation is contributing water to the bore. Formation does not flow. Quality: 390 Yield: 0.13 SWL: -19.00	2008-02-14	1129m	South
142794	Sub-artesian Facility	Sub-Artesian Monitoring	Existing	0.00m-0.50m FILL 0.50m-1.50m ORANGE CLAY 1.50m-3.50m RED-ORANGE CLAY 3.50m-9.00m SANDY CLAY		2011-04-14	1194m	North West
142793	Sub-artesian Facility	Sub-Artesian Monitoring	Existing	0.00m-0.70m FILL 0.70m-1.50m REDDY CLAY 1.50m-4.00m ORANGE CLAY 4.00m-12.00m SANDY CLAY		2011-04-13	1209m	North West

Bore No	Facility Type	Facility Role	Status	Drillers Log	Aquifer	Drill Date	Dist	Direct'
133095	Sub-artesian Facility		Abandoned and Destroyed	0.00m-2.00m BROWN SANDY CLAY 2.00m-4.00m BROWB PEBBLY CLAY 4.00m-5.00m GREY CLAY 5.00m-11.00m ORANGE AND WHITE PEBBLY CLAY 11.00m-18.00m WHITE SILTSTONE AND CLAY 18.00m-24.00m WHITE CLAYSTONE 24.00m-29.00m RED CLAYSTONES AND SCHIST 29.00m-35.00m GREEN AND RED SCHIST 35.00m-44.00m GREEN SHALEY SCHIST AND RED CLAY BANDS 44.00m-49.00m RED AND GREEN SCHIST 49.00m-56.00m DARK GREEN SCHIST 56.00m-64.00m GREEN SCHIST WITH RED CLAYSTONE INTRUSIONS 64.00m-73.00m LIGHT GREEN SCHIST 73.00m-82.00m GREEN AND RED SCHIST 82.00m-90.00m GREEN SCHIST 90.00m-98.00m WHITE QUARTZ CONGLOMERATES 98.00m-106.00m GREEN AND RED SCHISTS 106.00m-110.00m GREEN AND GREY SCHIST 110.00m-111.00m QUARTZ CONGLOMERATES 111.00m-114.00m DARK GREY GREYWACKE 114.00m-121.00m LIGHT GREY SCHIST WITH QUARTZ VEINS 121.00m-130.00m DARK GREEN SCHIST 130.00m-133.00m LIGHT BROWN AND GREEN SCHIST WITH QUARTZ STRINGERS 133.00m-140.00m DARK GREY SCHIST 140.00m-150.00m GREEN SCHIST	Aquifer Top-Bottom: 90.00m-98.00m. Semi Consolidated Condition. Formation is contributing water to the bore. Formation does not flow. Quality: 3700COND 8.52PH Yield: 3.00 SWL: -4.00	2007-02-13	1220m	South East
133094	Sub-artesian Facility	Sub-Artesian Monitoring	Abandoned and Destroyed	0.00m-3.00m BROWN AND GREY PEBBLY CLAY 3.00m-5.00m WHITE CLAY AND WEATHERED SHALEY SCHIST 5.00m-12.00m BROWN CLAYS AND SCHIST 12.00m-25.00m DARK GREEN SCHIST WITH RED CLAYBANDS 25.00m-34.00m LIGHT GREEN SCHISTY CLAY WITH QUARTZ VEINS 34.00m-47.00m LIGHT GREY AND GREEN SCHIST AND QUARTZ VEINS 47.00m-71.00m DARK GREY AND GREEN SCHIST, COARSE GRAINED 71.00m-78.00m LIGHT GREY AND GREEN SCHIST FINE GRAINED AND QUARTZ STRINGERS 78.00m-87.00m DARK GREY AND GREEN SCHIST FINE GRAINED 87.00m-125.00m LIGHT GREY AND GREEN SCHIST AND QUARTZ STRINGERS 125.00m-147.00m DARK GREY AND GREEN SCHIST AND QUARTZ VEINS 147.00m-150.00m LIGHT GREY AND GREEN SCHIST FINE GRAINED		2007-02-08	1267m	South East

Bore No	Facility Type	Facility Role	Status	Drillers Log	Aquifer	Drill Date	Dist	Direct'
169715	Sub-artesian Facility	Sub-Artesian Monitoring	Existing	0.00m-1.30m FILL 1.30m-8.50m SOFT CLAYS 8.50m-9.50m ROCKY SANDS WITH CLAY	Aquifer Top-Bottom: 8.50m-9.50m. Unconsolidated Condition. Formation is contributing water to the bore. Formation does not flow.	2016-11-10	1640m	North West
169717	Sub-artesian Facility	Sub-Artesian Monitoring	Existing	0.00m-1.50m FILL 1.50m-10.00m SOFT CLAYS 10.00m-12.00m ROCKY SANDY CLAYS	Aquifer Top-Bottom: 10.00m-12.00m. Unconsolidated Condition. Formation is contributing water to the bore. Formation does not flow.	2016-11-10	1648m	North West
169716	Sub-artesian Facility	Sub-Artesian Monitoring	Existing	0.00m-1.50m FILL 1.50m-10.00m SOFT CLAYS 10.00m-10.70m ROCKY SANDY CLAY	Aquifer Top-Bottom: 10.00m-10.70m. Unconsolidated Condition. Formation is contributing water to the bore. Formation does not flow.	2016-11-10	1672m	North West
169453	Sub-artesian Facility	Sub-Artesian Monitoring	Existing	0.00m-0.60m FINE TO COARSE BROWN DRY SANDY GRAVEL 0.60m-1.10m HIGH PLASTICITY DARK GREY DRY SILTY CLAY 1.10m-2.00m HIGH PLASTICITY PALE GREY MOIST SILTY CLAY 2.00m-2.80m HIGH PLASTICITY RED AND GREY MOIST SILTY CLAY 2.80m-3.00m HIGH PLASTICITY GREY DRY TO MOIST CLAY 3.00m-4.30m MEDIUM PLASTICITY RED AND GREY DRY TO MOIST SANDY CLAY 4.30m-5.30m MEDIUM PLASTICITY GREY DRY TO MOIST SANDY CLAY 5.30m-7.00m FINE TO MEDIUM GRAIN GREY WET SILTY SAND	Aquifer Top-Bottom: 5.25m-7.00m. Unconsolidated Condition. Formation is contributing water to the bore. Formation does not flow. SWL: -5.25	2015-12-07	1806m	North
169454	Sub-artesian Facility	Sub-Artesian Monitoring	Existing	0.00m-0.30m COARSE GREY DRY SAND 0.30m-1.80m COARSE PALE BROWN DRY GRAVELLY SAND 1.80m-2.70m PALE BROWN DRY SILTY SAND 2.70m-3.00m MEDIUM PLASTICITY GREY DRY GRAVELLY SILTY CLAY 3.00m-3.50m MEDIUM PLASTICITY DARK BROWN MOIST GRAVELLY SILTY CLAY 3.50m-7.00m BROWN WET SILTY SAND	Aquifer Top-Bottom: 3.90m-7.00m. Unconsolidated Condition. Formation is contributing water to the bore. Formation does not flow. SWL: -3.90	2015-12-07	1843m	North
181151	Sub-artesian Facility	Sub-Artesian Monitoring	Existing	0.00m-1.00m TOPSOIL & FILL 1.00m-4.00m SANDY YELLOW CLAYS 4.00m-10.00m STIFF GREY SILTY CLAY		2018-08-07	1890m	North West
169745	Sub-artesian Facility	Sub-Artesian Monitoring	Existing	0.00m-0.90m DARK BROWN SANDY CLAY 0.90m-1.50m BROWN & GREY GRAVELLY SANDY CLAY 1.50m-2.20m GREY & BROWN SILTY CLAY 2.20m-4.00m GREY SILTY CLAY 4.00m-4.90m GREY GREYWACKE		2017-01-16	1971m	North
181571	Sub-artesian Facility	Sub-Artesian Monitoring	Existing			2019-09-18	1991m	North

Bore No	Facility Type	Facility Role	Status	Drillers Log	Aquifer	Drill Date	Dist	Direct'
169746	Sub-artesian Facility	Sub-Artesian Monitoring	Existing	0.00m-0.15m FILL, CONCRETE SLAB 0.15m-0.30m PALE GREY GRAVELLY SANDY CLAY 0.30m-1.30m ORANGE GRAVELLY SILTY CLAY 1.30m-1.70m PALE BROWN GRAVEKKY SANDY CLAY 1.70m-2.20m DARK GREY SILTY CLAY 2.20m-3.00m GREY WITH ORANGE SILTY SANDY CLAY 3.00m-3.70m GREY GREYWACKE	Aquifer Top-Bottom: 2.20m-3.00m. Unconsolidated Condition. Formation is contributing water to the bore. Formation does not flow. SWL: -2.00	2017-01-17	1993m	North
181569	Sub-artesian Facility	Sub-Artesian Monitoring	Existing			2019-09-23	1995m	North
181570	Sub-artesian Facility	Sub-Artesian Monitoring	Existing			2019-09-19	1998m	North

Groundwater Borehole Data: © State of Queensland (Department of Natural Resources and Mines) [2016]
Creative Commons 3.0 © Commonwealth of Australia <http://creativecommons.org/licenses/by/3.0/au/deed.en>

Acknowledgment: In consideration of the State permitting use of this data you acknowledge and agree that the State gives no warranty in relation to the data (including accuracy, reliability, completeness, currency or suitability) and accepts no liability (including without limitation, liability in negligence) for any loss, damage or costs (including consequential damage) relating to any use of the data. Data must not be used for direct marketing or be used in breach of the privacy laws.

Groundwater Borehole Metadata: https://www.dnrm.qld.gov.au/__data/assets/pdf_file/0015/31317/bore-baseline-assessment-dictionary.pdf

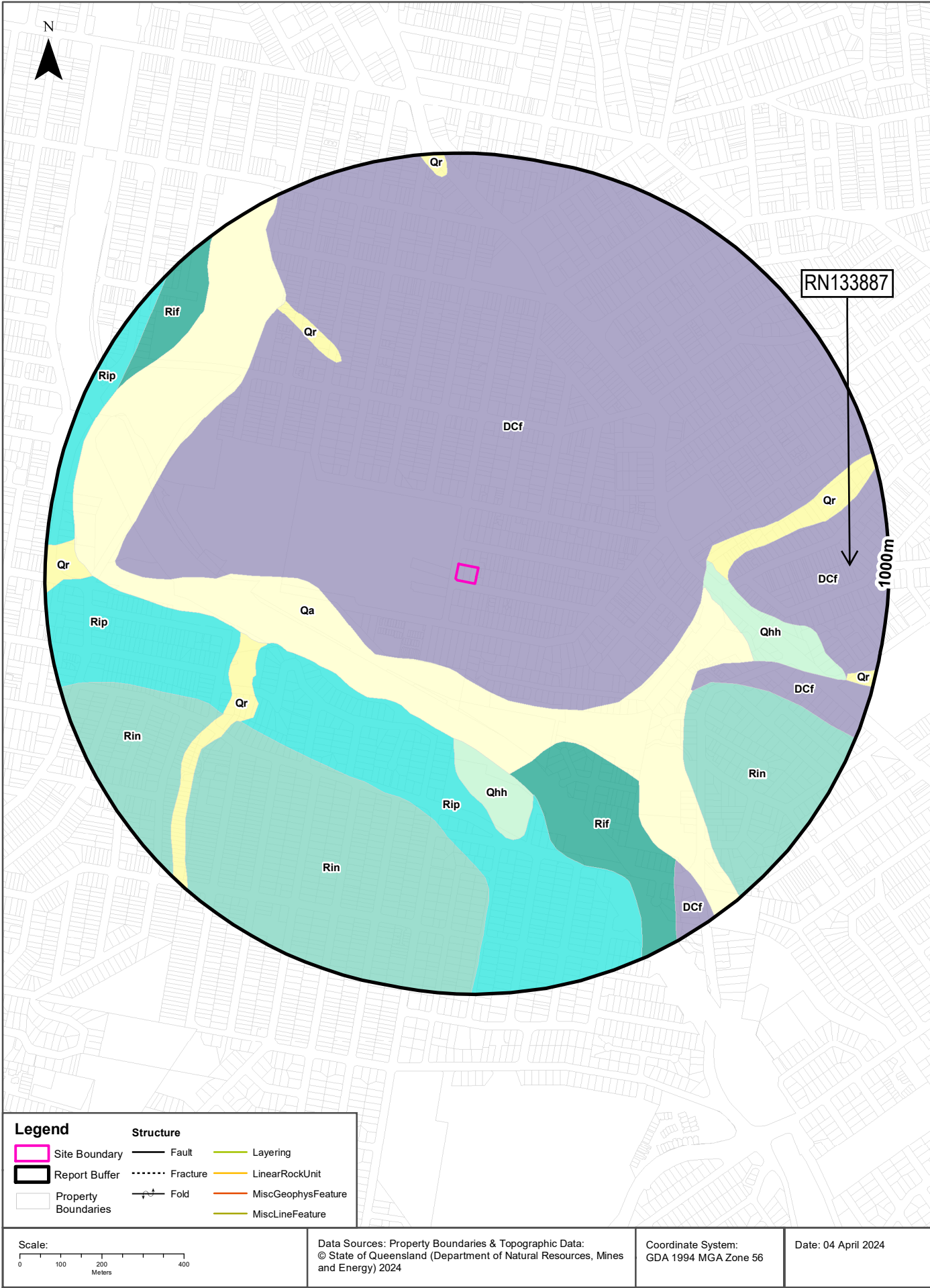

Geology

51-55 Headfort Street, Greenslopes, QLD 4120

Detailed Surface Geological Units

What are the Geological Units onsite?

Symbol	LithologySummary	Unit Name	Dominant Rock	Rock Type	Age
DCf	Mudstone, shale, arenite, chert, jasper, basic metavolcanics, pillow lava, conglomerate	Neranleigh-Fernvale beds	SEDIMENTARY ROCK	STRATIFIED UNIT (INCLUDING VOLCANIC AND METAMORPHIC)	DEVONIAN - CARBONIFEROUS

What are the Geological Units within the dataset buffer?

Symbol	Lithology Summary	Unit Name	Dominant Rock	Rock Type	Age
DCf	Mudstone, shale, arenite, chert, jasper, basic metavolcanics, pillow lava, conglomerate	Neranleigh-Fernvale beds	SEDIMENTARY ROCK	STRATIFIED UNIT (INCLUDING VOLCANIC AND METAMORPHIC)	DEVONIAN - CARBONIFEROUS
Qa	Clay, silt, sand and gravel; flood-plain alluvium	Qa-QLD	ALLUVIUM	STRATIFIED UNIT (INCLUDING VOLCANIC AND METAMORPHIC)	QUATERNARY
Qhh	Gravel, sand and silt; man-made deposits generally associated with land-fill or mining (tailings, dumps and rehabilitated areas)	Qhh-QLD	MAN-MADE DEPOSITS (TAILINGS, LAND-FILL, MINE DUMPS ETC)	STRATIFIED UNIT (INCLUDING VOLCANIC AND METAMORPHIC)	ANTHROPOCENE
Qr	Clay, silt, sand, gravel and soil; colluvial and residual deposits	Qr-QLD	COLLUVIUM	STRATIFIED UNIT (INCLUDING VOLCANIC AND METAMORPHIC)	QUATERNARY
Rif	Rhyolitic tuff, ignimbrite, agglomerate, conglomerate, sandstone, shale	Brisbane Tuff	FELSITES (LAVAS, CLASTICS & HIGH-LEVEL INTRUSIVES)	STRATIFIED UNIT (INCLUDING VOLCANIC AND METAMORPHIC)	LATE TRIASSIC
Rin	Siltstone, shale, thin coal seams	Tingalpa Formation	MUDROCK	STRATIFIED UNIT (INCLUDING VOLCANIC AND METAMORPHIC)	LATE TRIASSIC
Rip	Sandstone, conglomerate, minor shale	Aspley Formation	ARENITE-RUDITE	STRATIFIED UNIT (INCLUDING VOLCANIC AND METAMORPHIC)	LATE TRIASSIC

Detailed Geological Structures

What are the Geological Structures onsite?

Feature	Name	Description	Source	Scale
-	No features onsite			

What are the Geological Structures within the dataset buffer?

Feature	Name	Description	Source	Scale
-	No features in report buffer			

Geological Data Source : Detailed Surface Geology & Detailed Geological Structures
© State of Queensland (Department of Natural Resources, Mines and Energy)

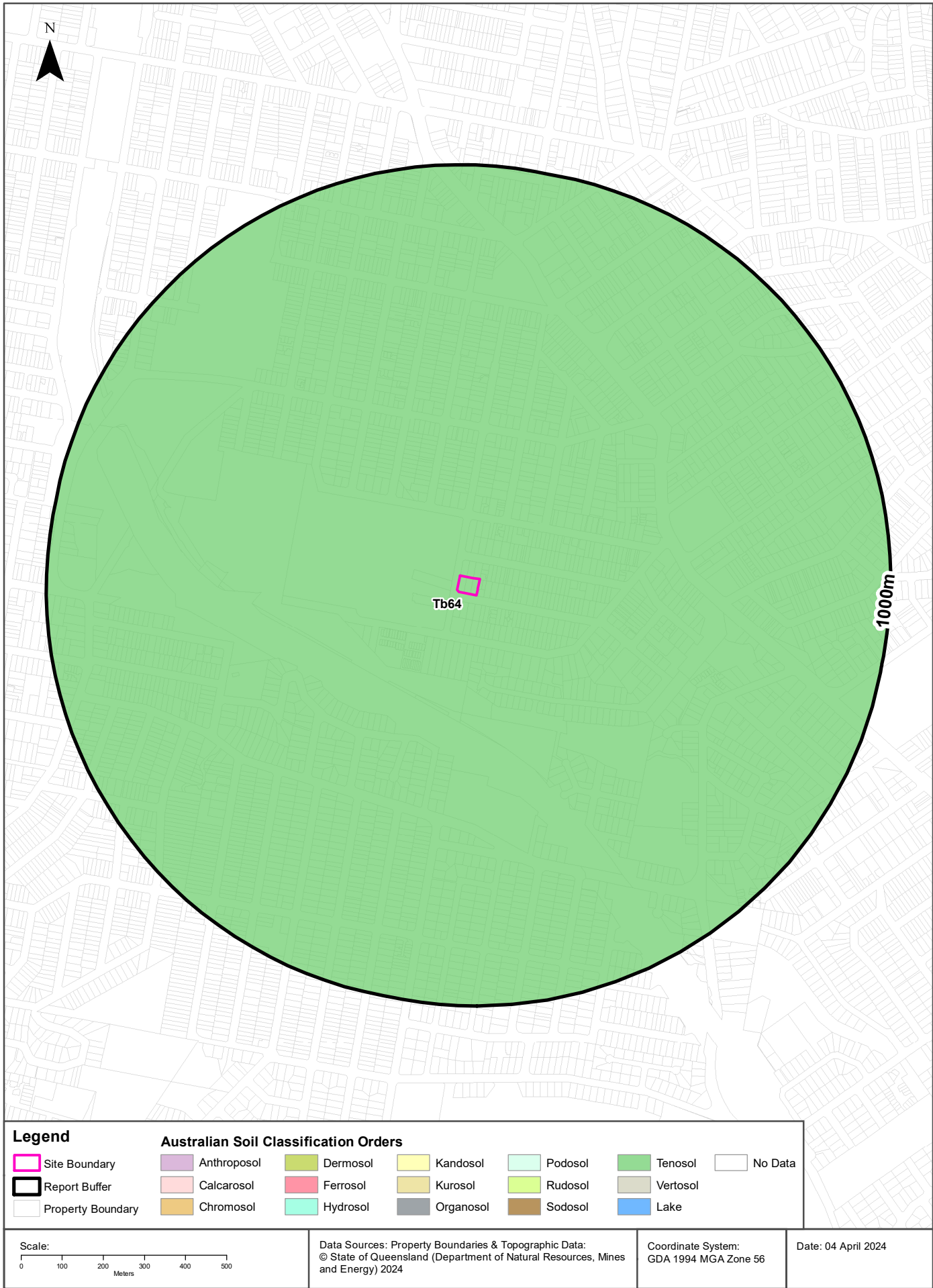

Soils

51-55 Headfort Street, Greenslopes, QLD 4120

Atlas of Australian Soils

Australian soil types within the dataset buffer:

Symbol	Soil Order	Map Unit Description	Distance
Tb64	Tenosol	Rolling to hilly terrain with gentle to moderate slopes: chief soils are hard acidic yellow (Dy3.41) and red (Dr3.41) mottled soils. Associated are hard alkaline yellow (Dy3.43) and red (Dr3.43) mottled soils; sandy acidic yellow mottled soils (Dy5.41), (Dy5.31), and (Dy5.81) and leached sands (Uc2.2), all containing large amounts of nodular ironstone material, also with mottled clays, at depth, below the (Uc2) soils. As mapped, small areas of adjoining units are included.	0m

Atlas of Australian Soils: CSIRO

Creative Commons Attribution 4.0 International © Commonwealth of Australia <http://creativecommons.org/licenses/by/4.0/>

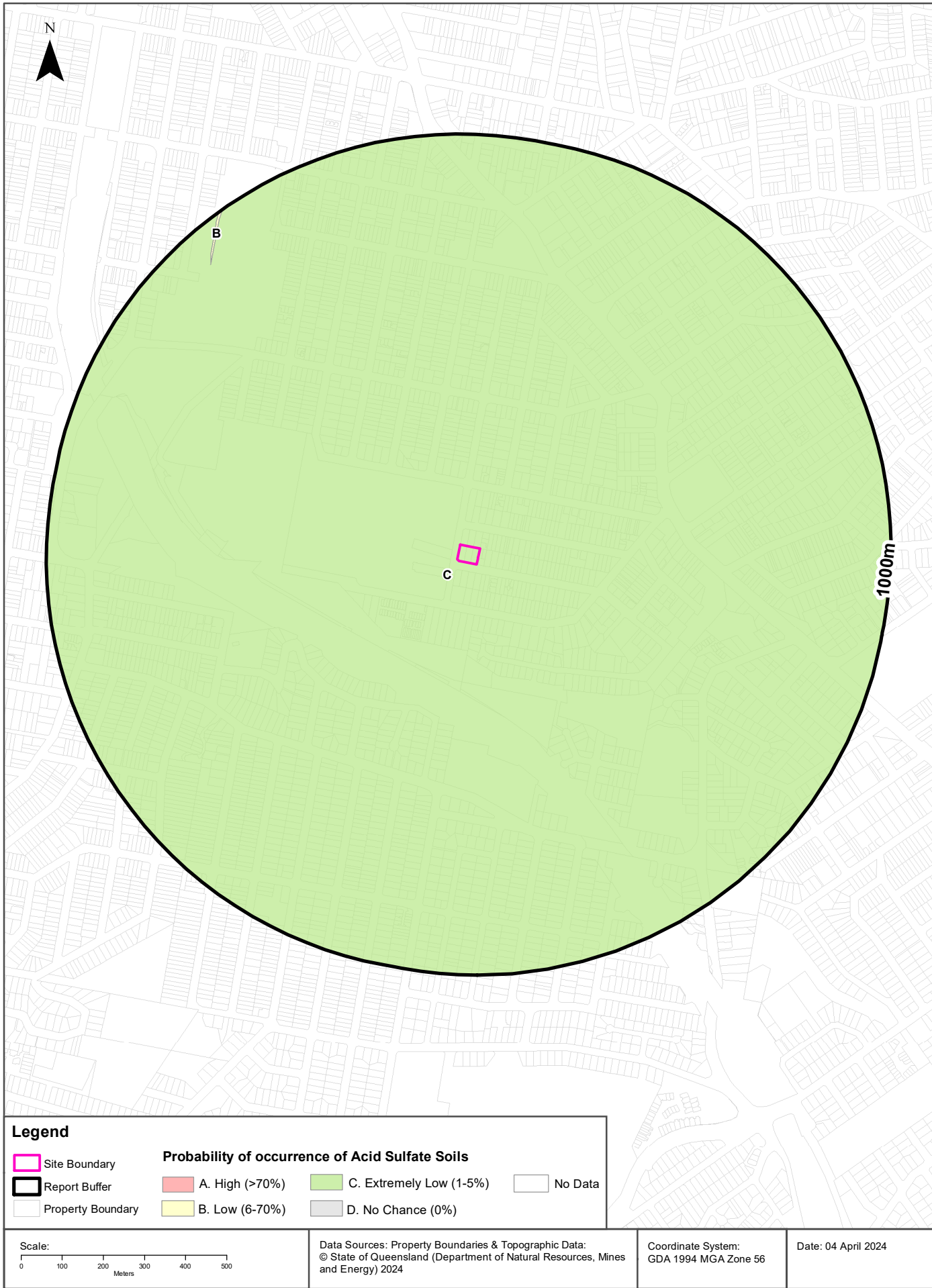

Acid Sulfate Soils

51-55 Headfort Street, Greenslopes, QLD 4120

Atlas of Australian Acid Sulfate Soils

Atlas of Australian Acid Sulfate Soil categories within the dataset buffer:

PROBCLASS	Description	Distance
C	Extremely low probability of occurrence. 1-5% chance of occurrence with occurrences in small localised areas.	0m
B	Low Probability of occurrence. 6-70% chance of occurrence.	913m

Atlas of Australian Acid Sulfate Soils Data Source: CSIRO

Creative Commons 3.0 © Commonwealth of Australia <http://creativecommons.org/licenses/by/3.0/au/deed.en>

Heritage

51-55 Headfort Street, Greenslopes, QLD 4120

Commonwealth Heritage List

What are the Commonwealth Heritage List Items located within the dataset buffer?

Place Id	Name	Address	Place File No	Class	Status	Register Date	Distance	Direction
N/A	No records in buffer							

Heritage Data Source: Australian Government Department of the Environment and Energy - Heritage Branch
Creative Commons 3.0 © Commonwealth of Australia <https://creativecommons.org/licenses/by/3.0/au/deed.en>

National Heritage List

What are the National Heritage List Items located within the dataset buffer?

Note. Please click on Place Id to activate a hyperlink to online website.

Place Id	Name	Address	Place File No	Class	Status	Register Date	Distance	Direction
N/A	No records in buffer							

Heritage Data Source: Australian Government Department of the Environment and Energy - Heritage Branch
Creative Commons 3.0 © Commonwealth of Australia <https://creativecommons.org/licenses/by/3.0/au/deed.en>

Heritage Register Boundaries

Heritage Register Boundaries within the dataset buffer:

Place ID	Name	Entry Date	Distance	Direction
N/A	No records within buffer			

Heritage Register Boundaries Data: © State of Queensland (Department of Environment and Heritage Protection)
Creative Commons 3.0 © Commonwealth of Australia <http://creativecommons.org/licenses/by/3.0/au/deed.en>

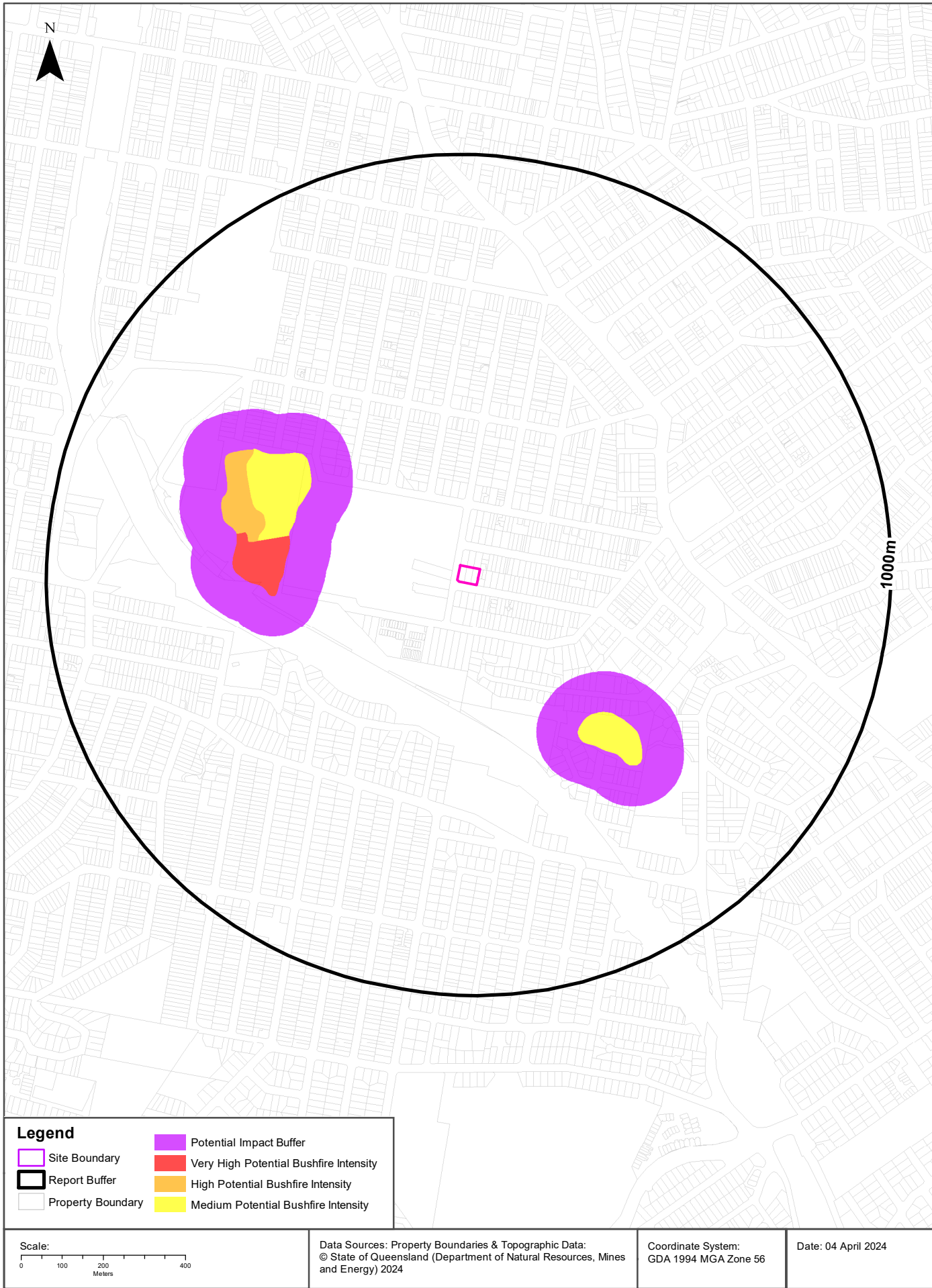

Natural Hazards

51-55 Headfort Street, Greenslopes, QLD 4120

Statewide Bushfire Prone Areas

Bushfire Prone Areas within the dataset buffer:

Bushfire Prone Area Class	Version	Region	Distance	Direction
Potential Impact Buffer	July 2017	South East Queensland	309m	West
Medium Potential Bushfire Intensity	July 2017	South East Queensland	409m	North West
Very High Potential Bushfire Intensity	July 2017	South East Queensland	415m	West
High Potential Bushfire Intensity	July 2017	South East Queensland	483m	West

Bushfire Prone Areas Data: © State of Queensland (Department of Natural Resources and Mines)
Creative Commons 3.0 © Commonwealth of Australia <http://creativecommons.org/licenses/by/3.0/au/deed.en>

Natural Hazards

51-55 Headfort Street, Greenslopes, QLD 4120

Queensland Floodplain Assessment Overlay

QFAO within the dataset buffer:

Number	Name	Distance	Direction
N/A	No records within buffer		

Queensland Floodplain Assessment Overlay Data: © State of Queensland (Department of Natural Resources and Mines)
Creative Commons 4.0 © Commonwealth of Australia <http://creativecommons.org/licenses/by/4.0/>

Ecological Constraints - Regulated Vegetation

51-55 Headfort Street, Greenslopes, QLD 4120

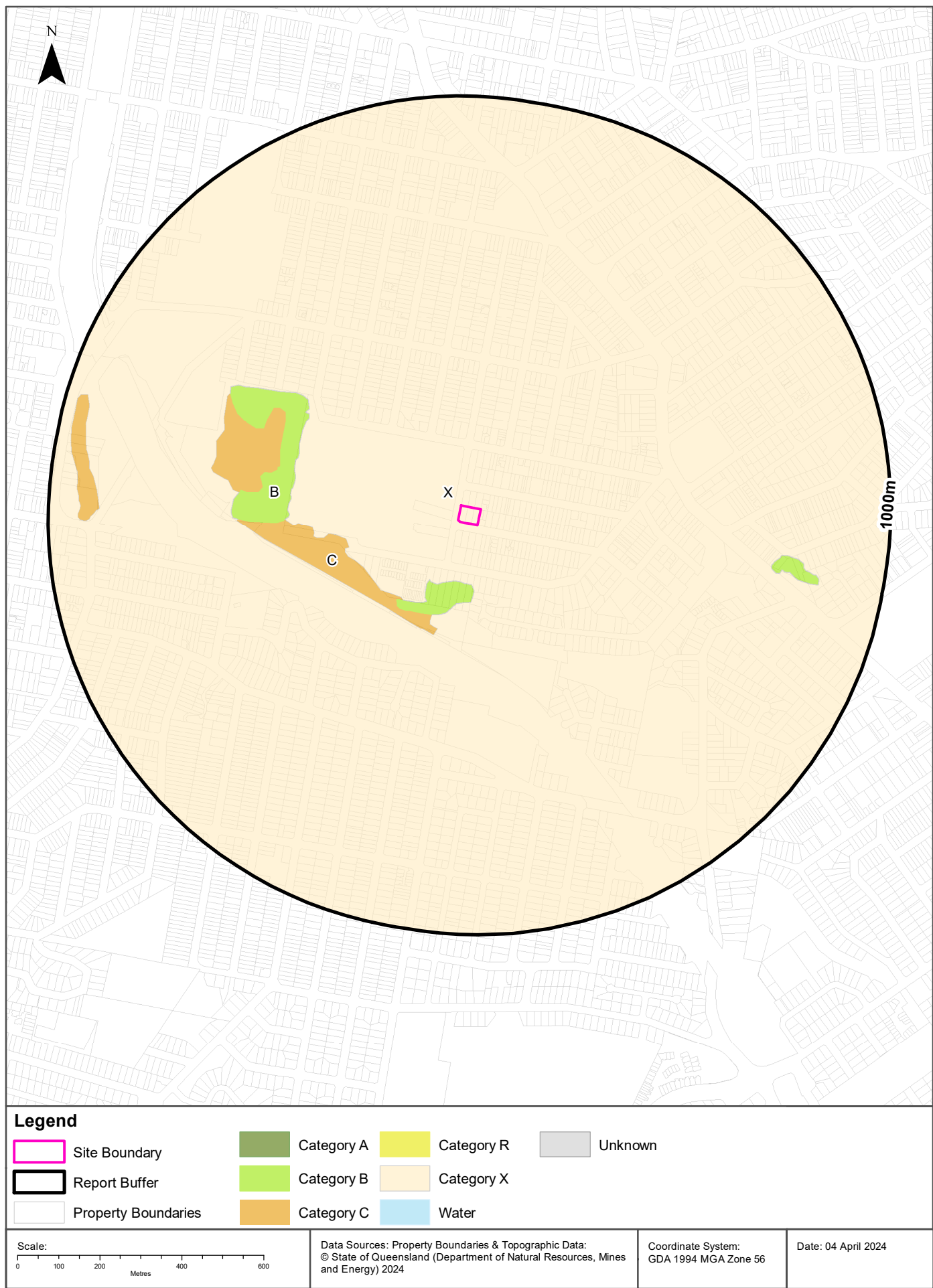

Ecological Constraints

51-55 Headfort Street, Greenslopes, QLD 4120

Regulated Vegetation

Regulated Vegetation Areas within the dataset buffer:

Regulated Vegetation Category	Category Description	Distance	Direction
Category X	Category X areas are all other areas that are not designated as a Category A, B, C or R areas.	0m	On-site
Category B	Category B areas contain remnant native vegetation, or may contain an endangered regional ecosystem; an of concern regional ecosystem; or a least concern regional ecosystem if not covered by Category C.	142m	South
Category C	Category C areas contain high-value regrowth vegetation.	233m	West
Category B	Category B areas contain remnant native vegetation, or may contain an endangered regional ecosystem; an of concern regional ecosystem; or a least concern regional ecosystem if not covered by Category C.	410m	West
Category C	Category C areas contain high-value regrowth vegetation.	453m	West
Category B	Category B areas contain remnant native vegetation, or may contain an endangered regional ecosystem; an of concern regional ecosystem; or a least concern regional ecosystem if not covered by Category C.	722m	East
Category C	Category C areas contain high-value regrowth vegetation.	876m	West
Category C	Category C areas contain high-value regrowth vegetation.	999m	East

Regulated Vegetation Management Map Data Source: Queensland Government - Department of Resources
Creative Commons 4.0 © Commonwealth of Australia <http://creativecommons.org/licenses/by/4.0>

Ecological Constraints

51-55 Headfort Street, Greenslopes, QLD 4120

Wetland Environmental Values

Wetland Environmental Value areas within the dataset buffer:

Note: Sites in the vicinity of a Great Barrier Reef (GBR) High Ecological Significance wetland may be subject to assessment under State Code 9 – GBR Wetland Protection Areas in the State Development Assessment Provisions.

Ecological Significance	Aqua Score	Distance	Direction
No records within buffer			

Wetland Environmental Values Data Source: Queensland Government– Department of Environment and Science
Creative Commons 4.0 © Commonwealth of Australia <http://creativecommons.org/licenses/by/>

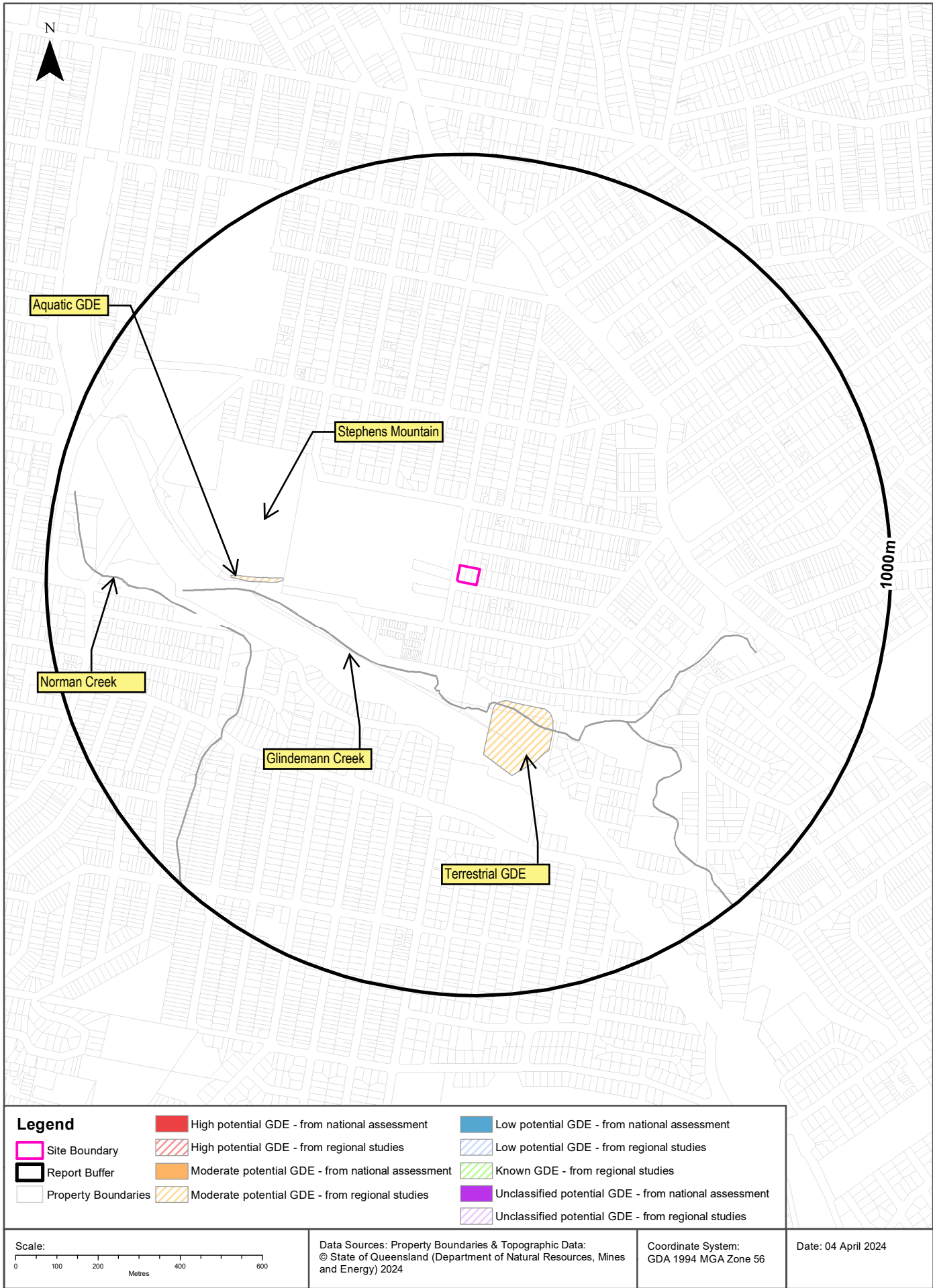

Ecological Constraints

51-55 Headfort Street, Greenslopes, QLD 4120

Groundwater Dependent Ecosystems Atlas

GDEs within the dataset buffer:

Type	GDE Potential	Geomorphology	Ecosystem Type	Aquifer Geology	Distance
Aquatic	Moderate potential GDE - from regional studies	Mountain ranges, rugged and dissected on granitic and metamorphic rocks in east, broader uplands and upland basins, partly on sedimentary rocks, in west.	Riverine wetland	Unconsolidated sedimentary	234m
Terrestrial	Moderate potential GDE - from regional studies	Mountain ranges, rugged and dissected on granitic and metamorphic rocks in east, broader uplands and upland basins, partly on sedimentary rocks, in west.	Vegetation	Unconsolidated sedimentary	423m

Groundwater Dependent Ecosystems Atlas Data Source: The Bureau of Meteorology
Creative Commons 3.0 © Commonwealth of Australia <http://creativecommons.org/licenses/by/3.0/au/deed.en>

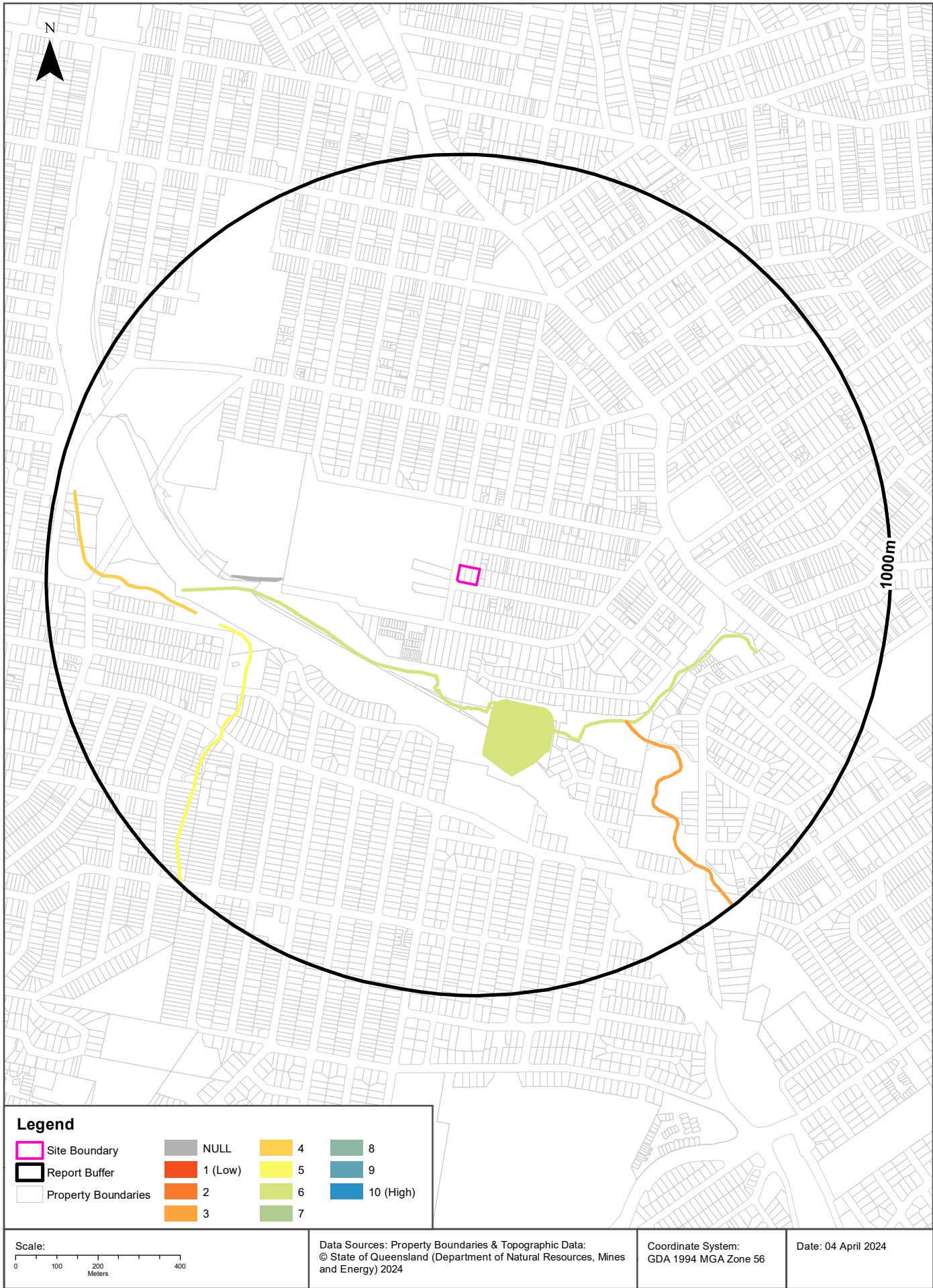

Ecological Constraints

51-55 Headfort Street, Greenslopes, QLD 4120

Inflow Dependent Ecosystems Likelihood

IDEs within the dataset buffer:

Type	IDE Likelihood	Geomorphology	Ecosystem Type	Aquifer Geology	Distance
Aquatic	6	Mountain ranges, rugged and dissected on granitic and metamorphic rocks in east, broader uplands and upland basins, partly on sedimentary rocks, in west.	Riverine wetland	Unconsolidated sedimentary	234m
Terrestrial		Mountain ranges, rugged and dissected on granitic and metamorphic rocks in east, broader uplands and upland basins, partly on sedimentary rocks, in west.	Vegetation	Unconsolidated sedimentary	423m
Aquatic	3	Mountain ranges, rugged and dissected on granitic and metamorphic rocks in east, broader uplands and upland basins, partly on sedimentary rocks, in west.	Riverine wetland	Unconsolidated sedimentary	491m
Aquatic	5	Mountain ranges, rugged and dissected on granitic and metamorphic rocks in east, broader uplands and upland basins, partly on sedimentary rocks, in west.	Riverine wetland	Unconsolidated sedimentary	527m
Aquatic	4	Mountain ranges, rugged and dissected on granitic and metamorphic rocks in east, broader uplands and upland basins, partly on sedimentary rocks, in west.	Riverine wetland	Unconsolidated sedimentary	640m

Inflow Dependent Ecosystems Likelihood Data Source: The Bureau of Meteorology

Creative Commons 3.0 © Commonwealth of Australia <http://creativecommons.org/licenses/by/3.0/au/deed.en>

Location Confidences

Where Lotsearch has had to georeference features from supplied addresses, a location confidence has been assigned to the data record. This indicates a confidence to the positional accuracy of the feature. Where applicable, a code is given under the field heading "LC" or "LocConf". These codes lookup to the following location confidences:

LC Code	Location Confidence
Premise match	Georeferenced to the site location / premise or part of site
General area or suburb match	Georeferenced with the confidence of the general/approximate area
Road match	Georeferenced to the road or rail
Road intersection	Georeferenced to the road intersection
Feature is a buffered point	Feature is a buffered point
Land adjacent to geocoded site	Land adjacent to Georeferenced Site
Network of features	Georeferenced to a network of features

USE OF REPORT - APPLICABLE TERMS

The following terms apply to any person (End User) who is given the Report by the person who purchased the Report from Lotsearch Pty Ltd (ABN: 89 600 168 018) (Lotsearch) or who otherwise has access to the Report (Terms). The contract terms that apply between Lotsearch and the purchaser of the Report are specified in the order form pursuant to which the Report was ordered and the terms set out below are of no effect as between Lotsearch and the purchaser of the Report.

1. End User acknowledges and agrees that:
 - (a) the Report is compiled from or using content (**Third Party Content**) which is comprised of:
 - (i) content provided to Lotsearch by third party content suppliers with whom Lotsearch has contractual arrangements or content which is freely available or methodologies licensed to Lotsearch by third parties with whom Lotsearch has contractual arrangements (**Third Party Content Suppliers**); and
 - (ii) content which is derived from content described in paragraph (i);
 - (b) Neither Lotsearch nor Third Party Content Suppliers takes any responsibility for or give any warranty in relation to the accuracy or completeness of any Third Party Content included in the Report including any contaminated land assessment or other assessment included as part of a Report;
 - (c) the Third Party Content Suppliers do not constitute an exhaustive set of all repositories or sources of information available in relation to the property which is the subject of the Report (**Property**) and accordingly neither Lotsearch nor Third Party Content Suppliers gives any warranty in relation to the accuracy or completeness of the Third Party Content incorporated into the report including any contaminated land assessment or other assessment included as part of a Report;
 - (d) Reports are generated at a point in time (as specified by the date/time stamp appearing on the Report) and accordingly the Report is based on the information available at that point in time and Lotsearch is not obliged to undertake any additional reporting to take into consideration any information that may become available between the point in time specified by the date/time stamp and the date on which the Report was provided by Lotsearch to the purchaser of the Report;
 - (e) Reports must be used or reproduced in their entirety and End User must not reproduce or make available to other persons only parts of the Report;
 - (f) Lotsearch has not undertaken any physical inspection of the property;
 - (g) neither Lotsearch nor Third Party Content Suppliers warrants that all land uses or features whether past or current are identified in the Report;
 - (h) the Report does not include any information relating to the actual state or condition of the Property;
 - (i) the Report should not be used or taken to indicate or exclude actual fitness or unfitness of Land or Property for any particular purpose
 - (j) the Report should not be relied upon for determining saleability or value or making any other decisions in relation to the Property and in particular should not be taken to be a rating or assessment of the desirability or market value of the property or its features; and
 - (k) the End User should undertake its own inspections of the Land or Property to satisfy itself that there are no defects or failures
2. The End User may not make the Report or any copies or extracts of the report or any part of it available to any other person. If End User wishes to provide the Report to any other person or make extracts or copies of the Report, it must contact the purchaser of the Report before doing so to ensure the proposed use is consistent with the contract terms between Lotsearch and the purchaser.
3. Neither Lotsearch (nor any of its officers, employees or agents) nor any of its Third Party Content Suppliers will have any liability to End User or any person to whom End User provides the Report and End User must not represent that Lotsearch or any of its Third Party Content Suppliers accepts liability to any such person or make any other representation to any such person on behalf of Lotsearch or any Third Party Content Supplier.
4. The End User hereby to the maximum extent permitted by law:
 - (a) acknowledges that the Lotsearch (nor any of its officers, employees or agents), nor any of its Third Party Content Supplier have any liability to it under or in connection with the

- Report or these Terms;
- (b) waives any right it may have to claim against Third Party Content Supplier in connection with the Report, or the negotiation of, entry into, performance of, or termination of these Terms; and
 - (c) releases each Third Party Content Supplier from any claim it may have otherwise had in connection with the Report, or the negotiation of, entry into, performance of, or termination of these Terms.
5. The End User acknowledges that any Third Party Supplier shall be entitled to plead the benefits conferred on it under clause 4, despite not being a party to these terms.
 6. End User must not remove any copyright notices, trade marks, digital rights management information, other embedded information, disclaimers or limitations from the Report or authorise any person to do so.
 7. End User acknowledges and agrees that Lotsearch and Third Party Content Suppliers retain ownership of all copyright, patent, design right (registered or unregistered), trade marks (registered or unregistered), database right or other data right, moral right or know how or any other intellectual property right in any Report or any other item, information or data included in or provided as part of a Report.
 8. To the extent permitted by law and subject to paragraph 9, all implied terms, representations and warranties whether statutory or otherwise relating to the subject matter of these Terms other than as expressly set out in these Terms are excluded.
 9. Subject to paragraph 6, Lotsearch excludes liability to End User for loss or damage of any kind, however caused, due to Lotsearch's negligence, breach of contract, breach of any law, in equity, under indemnities or otherwise, arising out of all acts, omissions and events whenever occurring.
 10. Lotsearch acknowledges that if, under applicable State, Territory or Commonwealth law, End User is a consumer certain rights may be conferred on End User which cannot be excluded, restricted or modified. If so, and if that law applies to Lotsearch, then, Lotsearch's liability is limited to the greater of an amount equal to the cost of resupplying the Report and the maximum extent permitted under applicable laws.
 11. Subject to paragraph 9, neither Lotsearch nor the End User is liable to the other for:
 - (a) any indirect, incidental, consequential, special or exemplary damages arising out of or in relation to the Report or these Terms; or
 - (b) any loss of profit, loss of revenue, loss of interest, loss of data, loss of goodwill or loss of business opportunities, business interruption arising directly or indirectly out of or in relation to the Report or these Terms,
 irrespective of how that liability arises including in contract or tort, liability under indemnity or for any other common law, equitable or statutory cause of action or otherwise.
 12. These Terms are subject to New South Wales law.